DOCTOR WHO
SPECIAL
£3.99
$7.95
THE DALEK CHRONICLES
FOR THE FIRST TIME
THE WHOLE STORY IN ONE MAGAZINE!
08
9 771353 762006

• ALL 104 EPISODES TOGETHER!

THE DALEK CHRONICLES

No. 1 UNIVERSE EDITION SUMMER SPECIAL DATELINE: August 4, 2094

DALEKS START TO FINISH!

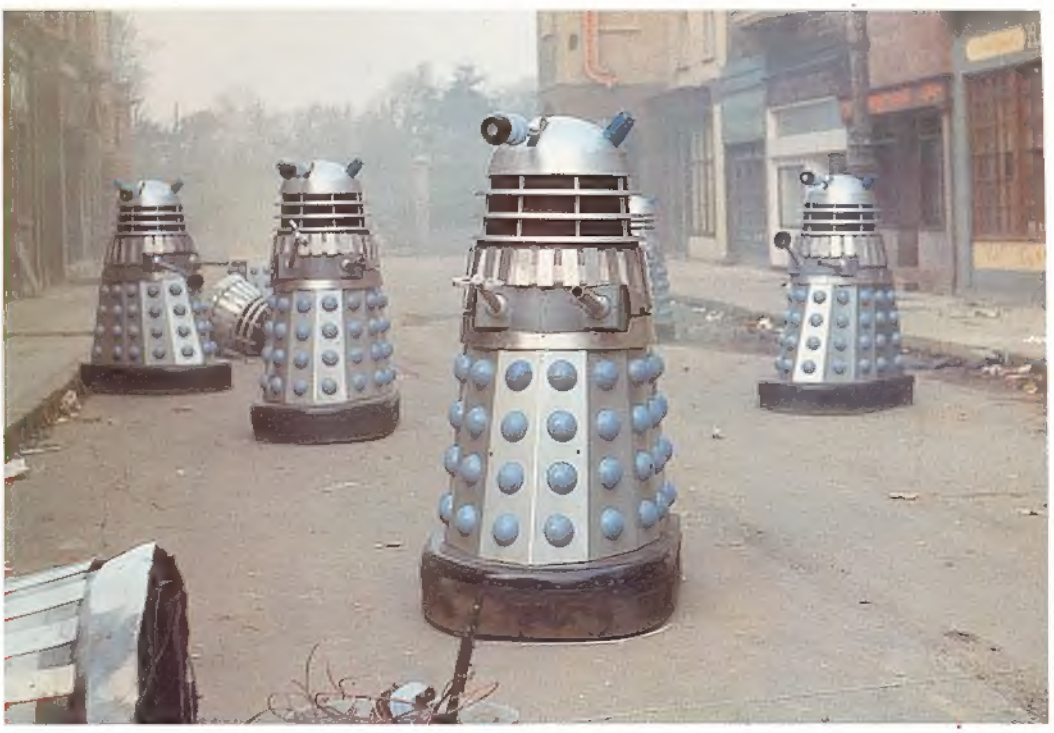

Genesis of Evil.....3
Power Play.....6
Duel of the Daleks.....13
The Amaryll Challenge.....20
The Penta Ray Factor.....27
Plague of Death.....35
The Menace of the Monstrons.....42
Eve of the War.....49
The Archives of Phryne.....54
Rogue Planet.....61
Impasse.....65
The Terrorkon Harvest.....72
Legacy of Yesteryear.....78
Shadow of Humanity.....88
The Emissaries of Jevo.....92
The Road to Conflict.....98

The Dalek Chronicles Found!

News has reached Earth that the long-lost alien story-cubes, first found on our planet in the early Sixties and subsequently mislaid, have been recovered intact.

David Whitaker and Alan Fennell's first translation described the origin of Skaro's most ruthless sons. This and subsequent instalments, translated by Whitaker alone, were visualised by Richard Jennings. Before long, Jennings was aided by Ron Turner, who began work on the Mechanoids' introductory story before continuing the visualisations alone. The sole subsequent exception was the visualisation of *The Archives of Phryne* – some very impressive work by Eric Eden.

The story-cubes, originally revealed piece-by-piece in the magazine *TV Century 21*, have often been recovered and displayed either individually or in small collections but rarely in their complete form and never before all together.

The full story begins on Page 3.

Editor: Gary Russell
Assistant Editors:
Marcus Hearn
& Warwick Gray
Designer: Gary Gilbert
Production:
Julie Pickering
& Mark Irvine
Front Cover: Ron Turner
Special Thanks to:
Bruce Campbell
& Andrew Pixley

The Dalek Chronicles. A Doctor Who Magazine Summer Special. Published by Marvel Comics UK Ltd. Jim Galton, Chairman. Mike Hobson, Managing Director. Paul Neary, Editorial Director. Office of publication: 13-15 Arundel Street, London WC2R 3DX, England. Doctor Who © BBC TV 1994. The Daleks © The Daily Express. All other material is © Marvel Comics Ltd unless otherwise indicated. No similarity between any of the fictional names, characters, persons and/or institutions herein with those of any living or dead persons or institutions is intended and any such similarity is purely coincidental. Nothing may be reproduced by any means in whole or part without the written permission of the publishers. This periodical may not be sold, except by authorised dealers, and is sold to the condition that it shall not be sold or distributed with any part of its cover or markings removed, nor in a mutilated condition. All letters sent to this magazine will be considered for publication, but the publishers cannot be held responsible for unsolicited manuscripts, photographs or artwork. Printed in the UK and distributed by IPC Marketforce, King's Reach Tower, Stamford Street, London SE1 9LS 071-261 6061. ISSN 1353 - 7628

THE DALEKS

by TERRY NATION

As featured in the BBC TV series "DR. WHO"

DEEP in Hyperspace is Planet Skaro. This world is the most feared globe in all the Universe. Many thousands of years ago it was already the scene of a vicious conflict.

ON the continent of Davius, the Thals, a tall, handsome, peaceful race went in constant dread of attack from the short, ugly Daleks who inhabited Dalazar across the Ocean of Ooze.

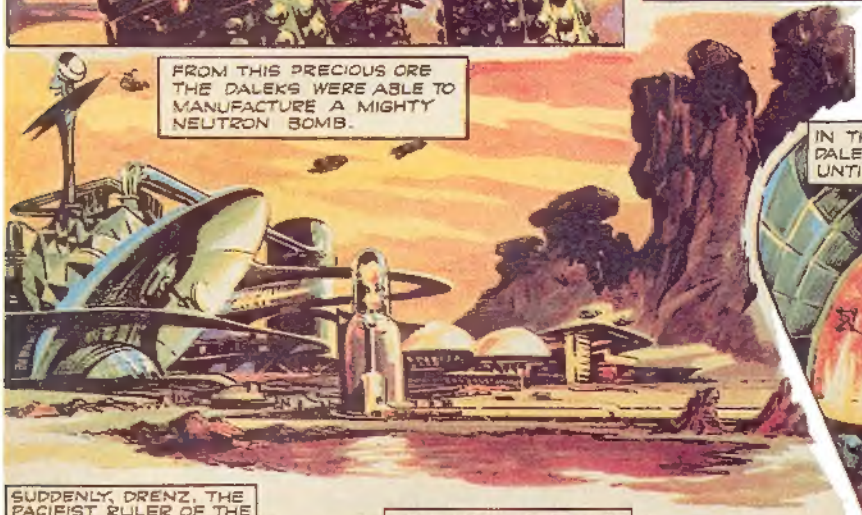

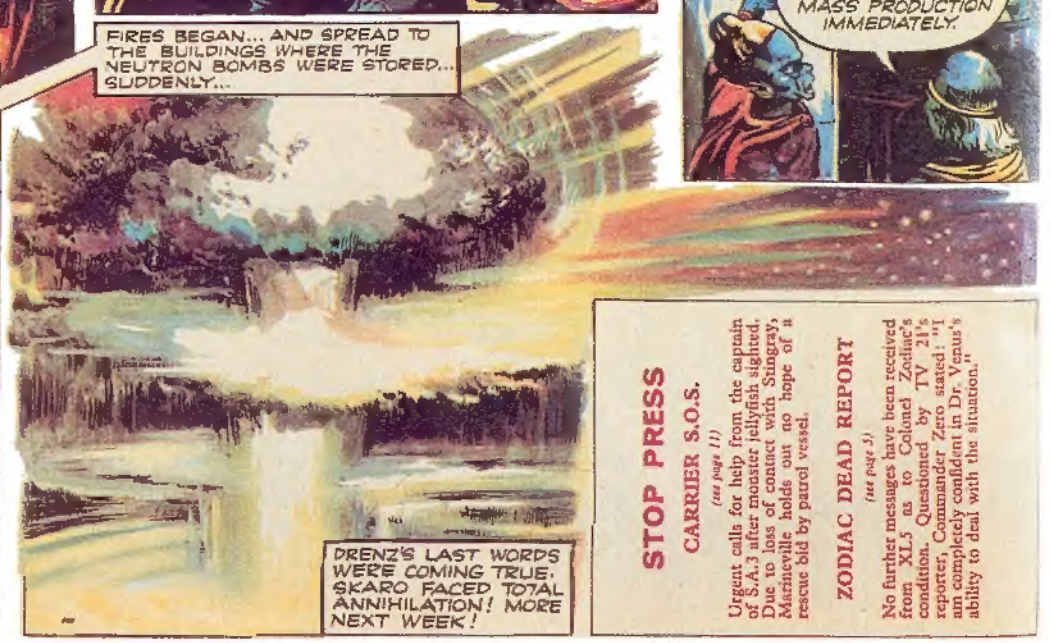

STOP PRESS

CARRIER S.O.S.

(see page 11)

Urgent calls for help from the captain of S.A.3 after monster jellyfish sighted. Due to loss of contact with Stingray, Marineville holds out no hope of a rescue bid by patrol vessel.

ZODIAC DEAD REPORT

(see page 5)

No further messages have been received from XL5 as to Colonel Zodiac's condition. Questioned by TV 21's reporter, Commander Zero stated: "I am completely confident in Dr. Venus's ability to deal with the situation."

THE DALEKS

by TERRY NATION

As featured in the BBC TV series "DR. WHO"

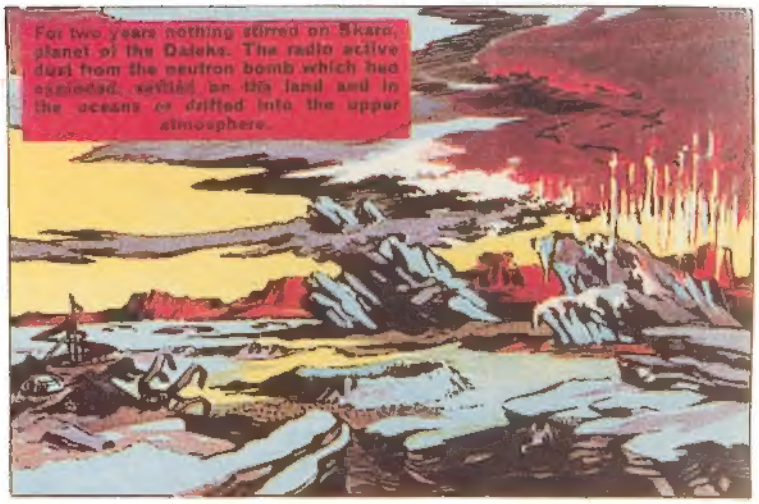

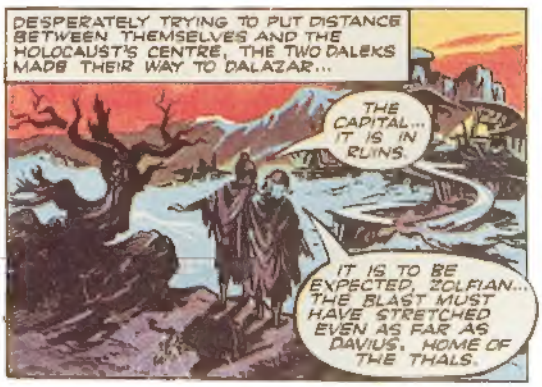

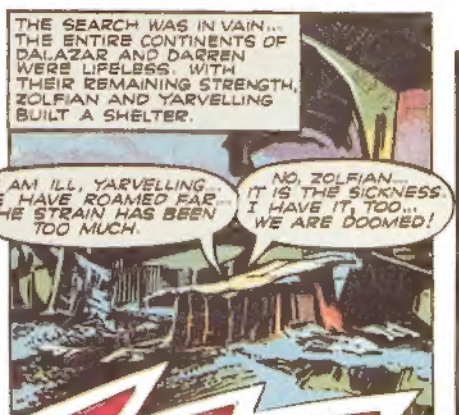

STOP PRESS

STINGRAY: GRAVE CONCERN

(See Pages 14 & 15)

Commander Shore, Commanding Officer of Marineville, has placed the W.A.S.P. station on Orange Standby.

Expressing grave concern for Stingray's safety he told TV 21's reporter, "Stingray is finished, we've got to be prepared for *anything*."

NEW ASTEROID DISCOVERY

(See Page 4 & 5)

With an abrupt 'No Comment', Commander Zero stormed from today's press conference when asked about Venus's capture.

The Space City Commander is obviously worried at the new turn of events on the strange asteroid in hyper-space.

THE DALEKS

by TERRY NATION

As featured in the BBC TV series "DR. WHO"

AFTER the explosion of a neutron bomb store two Daleks remained in humanoid form. Then they met the first of the new race of Daleks.

STOP PRESS

MARINEVILLE

(see page 11)

Tension still mounting at Marineville. Commander Shore is ready to launch Hydromic Missiles unless there is further news from Stingray within the next two hours.

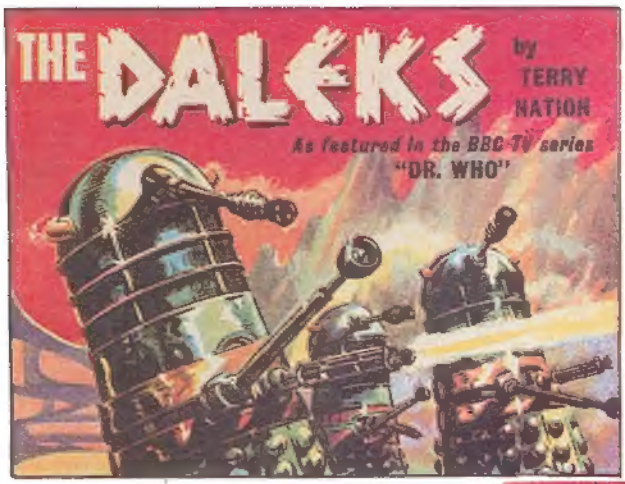

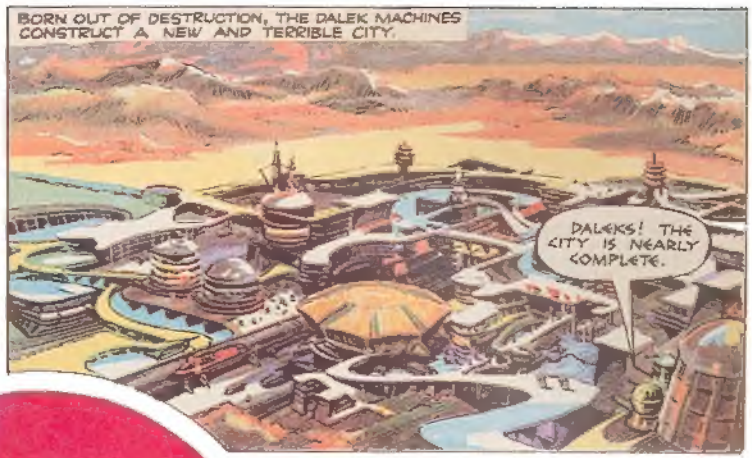

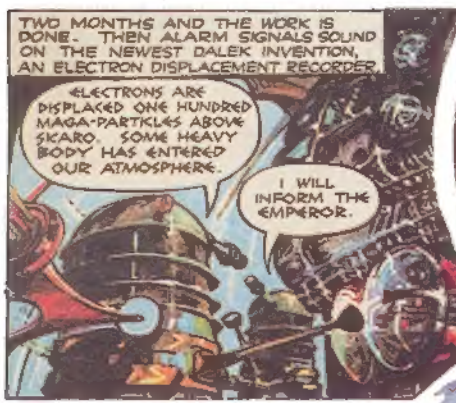

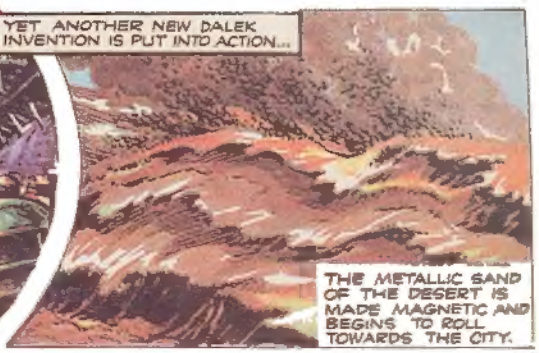

STOP PRESS (continued)

TITAN'S STRIKE FORCE

see page 10/11

Latest reports confirm that the submarine carriers that have fallen under Titan's control are heading for the U.S. Western Seaboard . . . in direct line with Marineville. Attack is imminent.

RETALIATION FEARED

see page 4/5

Space City officials express concern for safety of Fireball crew. It is feared that the leader of the Batmen may take revenge for Robert's attack.

THE DALEKS

by TERRY NATION

As featured in the BBC TV series "DR. WHO"

A slave ship has landed on Skaro. The Daleks have hidden their new city with an umbrella of magnetic sand. Kest orders his slaves to scoop up the desert. The Daleks order the destruction of the intruders.

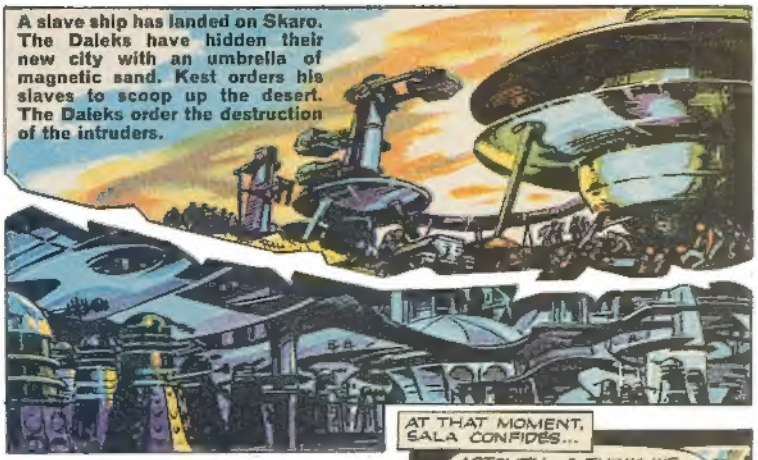

AT THAT MOMENT, SALA CONFIDES...

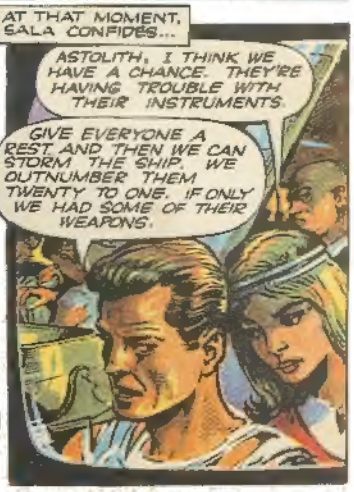

BUT, BEFORE THE DALEKS CAN TEST THEIR NEW WAR MACHINE, KEST DECIDES TO STOP THE WORK.

BENEATH THE SAND...

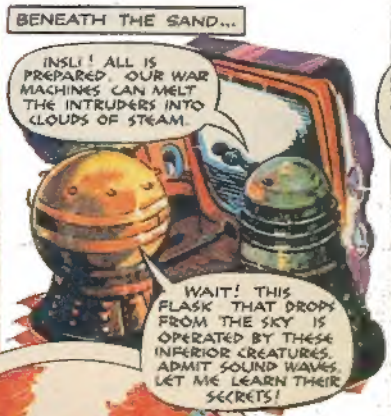

ANOTHER LISTENS. A TRAITOR. SALA'S UNCLE...

BUT OTHERS HAVE PLANS FOR SALA TOO...

UNAWARE OF THE DANGERS, SALA STROLLS AWAY FROM THE SHIP AS DARKNESS DESCENDS. AROUND HER, THE GROUND SUDDENLY HEAVES...

SALA IS TAKEN TO THE DALEK CITY AS ANDOR AND THE KRATTORIAN GUARDS SEARCH FOR HER.

STOP PRESS

Southern	— Sun. 5.35 p.m.
T.W.W.	— Sat. 7.00 p.m.
Tyne & Tees	— Fri. 5.25 p.m.
Westward	— Tue. 7.00 p.m.
Granada	— Wed. 8.00 p.m.
Ulster	— Sun. 4.05 p.m.

To all Special Agents
Assignment Two is printed below
In Red Code.

KWCC O9 &X PFL NFLCV
C&BW'S KIAG &E XA IWTSCC

THE DALEKS

by TERRY NATION

As featured in the BBC TV series "DR. WHO"

The Daleks want possession of a Krattorian slave trading space ship which has landed on their planet. The emperor Dalek captures Sala, leader of the slaves . . .

STRANGE CREATURE FROM THE SKIES, WE HAVE LEARNED OF YOUR PLIGHT AND HAVE DECIDED TO HELP YOU.

BUT... WHO ARE YOU?

WE ARE THE DALEKS. LET US PLAN TOGETHER.

ON THE SURFACE OF SKARO, ASTOLITH FACES THE FURY OF THE SLAVE TRADERS... AND THE TREACHERY OF SALA'S UNCLE, ANDOR.

I KNOW YOU AND SALA PLANNED TO REBEL AGAINST ME ... WHERE IS SHE?

I DON'T KNOW.

HE KNOWS.

AND NOW **YOU** KNOW WHAT HAPPENS TO TRAITORS, ANDOR!

I SEE WE HAVE FED YOU TOO WELL, ASTOLITH. TELL ME WHERE SALA IS, OR I'LL STARVE ALL OF YOU FOR A WEEK.

SUDDENLY THE DOOR SLIDES OPEN...

HERE I AM, KEST. I'VE FOUND THE REASON FOR THE MAGNETIC INTERFERENCE THAT'S UPSETTING THE INSTRUMENTS OF YOUR SHIP.

INTERESTING. BUT WHY SHOULD A REBEL SUDDENLY WANT TO BE SO HELPFUL?

BECAUSE IF I DON'T TELL YOU, WE'LL ALL DIE. OUTSIDE THIS SHIP IS A POWER ALMOST READY TO DESTROY US. LET ME SHOW YOU.

VERY WELL, SALA. I'LL COME WITH YOU. BUT IF THIS IS ANOTHER TRICK I WILL KILL YOU ALL MYSELF!

WATCHING FROM HIS UNDERGROUND CITY, THE DALEK EMPEROR REJOICES THAT HIS VICIOUS PLAN IS WORKING...

THE CREATURE BELIEVES WE WILL HELP HER. SHE HAS AGREED TO LURE THE OTHERS FROM THE SHIP. WHEN NO HELP COMES, THEY WILL QUARREL AND KILL EACH OTHER. ALL WE HAVE TO DO THEN IS TAKE THEIR SHIP!

STOP PRESS

FIREBALL XL5

(see page 4)

Space engineers report that because of a technical fault in the Neutroni Radar Satellite, Fireball XL5 pictures and report will be relayed via LASER-ACCELERATED SPECTROVIEW.

BUYING PANIC

Excited newsagents are reporting a near buying panic for TV21. One newsagent gasped to our reporter, "I could have doubled my sales if I'd had the extra copies. Now I'm warning everyone that if they want to make sure of their copy of TV21 they must place a regular order!"

THE DALEKS

by TERRY NATION

As featured in the BBC TV series "DR. WHO"

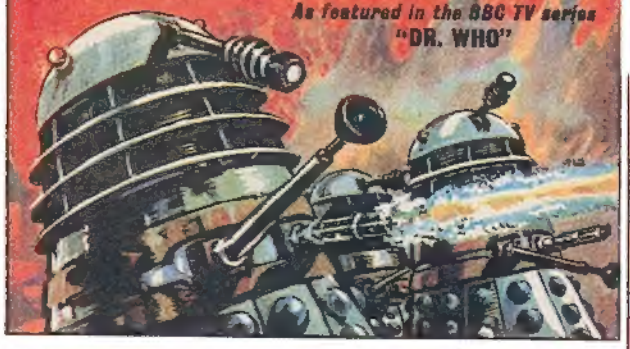

The Daleks decide to take over a slave vessel, captained by Kest, which has landed on Planet Skaro. Sala, one of the slaves, is tricked into believing the Daleks are trying to help her and she leads Kest from the ship explaining that his craft is in danger . . .

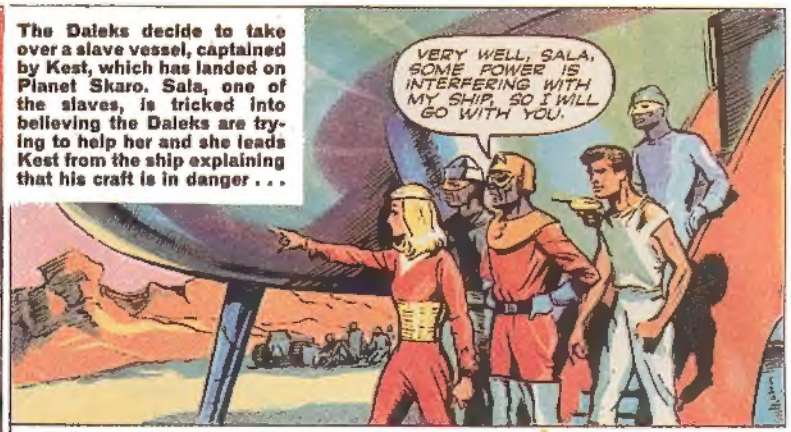

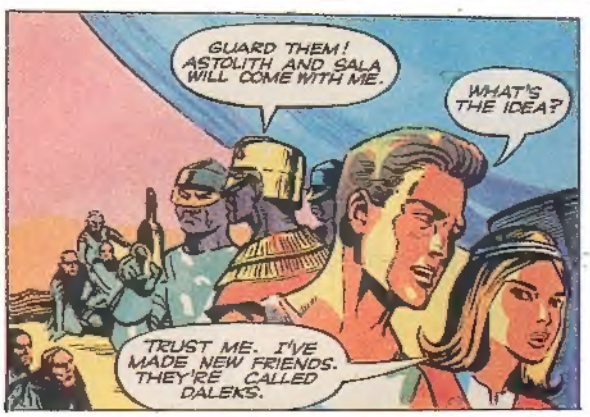

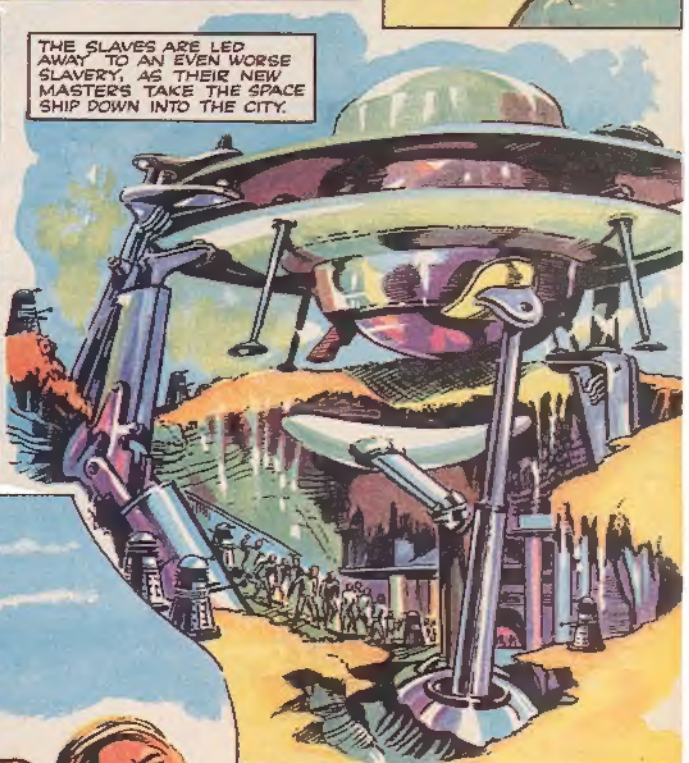

STOP PRESS

Emergency Rescue Bid

(see pages 4 & 5)

It has just been reported over the Laser-Accelerated Spectroview that Space Station M8 has launched an Emergency Rescue Ship in a desperate bid to save Colonel Steve Zodiac, Professor Matic and Doctor Venus who are at this minute stranded in space!

Even so, there is little hope that the Rescue Ship can possibly reach the Fireball crew before the life-giving effect of the oxygen pills they have taken runs out completely.

THE DALEKS
by TERRY NATION
As featured in the BBC TV series "DR. WHO"
The Daleks have captured a slave traders' ship which has landed on Skaro. Kest, leader of the evil Krattorians, tries to force the slave Astolith to regain possession of the ship by threatening to kill Sala . . .
OBEY ME, ASTOLITH, OR SALA WILL SUFFER!
BUT DEFIANCE STILL LIVES...
AAA... AAH!
WE SHOULD HAVE DONE THAT A LONG TIME AGO.
HOW CAN WE GET NEAR THE SHIP?
THIS IS JUST THE BEGINNING. NOW WE HAVE TO GET HOLD OF THAT SHIP FROM THOSE SO CALLED FRIENDS OF YOURS ...THE DALEKS.
I KNOW THE WAY TO THEIR CITY, BENEATH THE SAND. IT'S NEAR TWO RED BOULDERS STREAKED WITH BLACK.
KEST LISTENS SILENTLY.
LATER, IN THE DALEK CITY, THE DALEKS PUZZLE OVER THEIR NEW TREASURE...
WE HAVE CONSTRUCTION DETAILS OF THIS MOVING SPACE MACHINE, BUT NO DETAILS OF HOW TO MAKE IT FLY.
SALA AND ASTOLITH, HAVING ENTERED THE CITY, ARE FORCED TO HIDE IN THE SHADOWS, WAITING THEIR CHANCE...
DON'T THE DALEKS EVER SLEEP?... HSST... SALA... LOOK!!
KEST HAS FOUND HIS WAY...
...BUT IS CAPTURED.
THIS CREATURE CLAIMS TO KNOW HOW TO OPERATE THE MACHINE.
I DO! BUT I WANT ONE THING IN RETURN.
TWO SLAVES ARE AT LIBERTY INSIDE YOUR CITY. DESTROY THEM IN FRONT OF ME—AND I'LL SHOW YOU HOW MY SHIP WORKS.
STOP PRESS
STINGRAY: ARMY ACTS
(see pages 10/11)
Our Pentagon correspondent reports that the 3rd Battalion of the U.S. Army has been rushed to the Brazilian Jungle.

THE DALEKS
by TERRY NATION
As featured in the BBC TV series "DR. WHO"
The Daleks have captured Kest's space ship, but they do not know how to operate the vessel. Kest bargains with the Daleks, the lives of Sala and Astolith for information about the space ship. The hunt is on!
SALA AND ASTOLITH TRY TO ESCAPE.
KEST WILL NEVER SHOW THEM HOW TO WORK THE SHIP..
OF COURSE NOT. HE'LL GET TO THE CONTROLS AND THEN BLAST OFF.
ON THEY RACE, THROUGH THE DESERTED WEAPON SHOP..
WHILE THE DEADLY SEARCHERS SPREAD OUT.
FIND THEM! FIND THEM!
TWO HOURS LATER AND STILL THE DALEKS SEARCH IN VAIN
WHEW! THAT WAS CLOSE, SALA LET'S CRAWL ALONG THIS CORRIDOR
ASTOLITH, IF WE DO GET INSIDE THE SHIP, I SUPPOSE YOU CAN OPERATE IT?
IT WILL BE SIMPLE. I USED TO BE A SPACE CAPTAIN
ONE OF THE ESCAPE HATCHES IS OPEN—JUMP FOR IT!
WE MUST HAVE COME AROUND IN A FULL CIRCLE. LOOK, THERE'S THE SHIP!
BUT THE VIEW OF SALA AND ASTOLITH IS LIMITED...
ALL THE SLAVES WERE IMPRISONED IN THE SHIP UNTIL WE WERE READY TO USE THEM.
EXACTLY. IT'S THE ONE PLACE WE HAVEN'T SEARCHED. THE TWO TROUBLEMAKERS COULD BE INSIDE
STOP PRESS
VOLCANO WARNING
Scientists at the Naples Laboratory of Seismographic Studies have issued a warning to the Vesuvius area. Pressure is building up inside the volcano. An eruption is expected within the next twenty-four hours.

THE DALEKS
by TERRY NATION
As featured in the BBC TV series "DR. WHO"
THE DALEKS HAVE CAPTURED KEST'S SPACE SHIP AND HE AGREES TO SHOW THEM HOW IT WORKS. IF THE EVIL MACHINES DESTROY SALA AND ASTOLITH, THE TWO SLAVES ESCAPE AND LEAP INTO THE SPACE SHIP — JUST AS KEST AND THE DALEK EMPEROR PREPARE TO ENTER IT THEMSELVES
A DALEK HUSTLES A PRISONER FORWARD AND OR, SALA'S COWARDLY UNCLE
THIS CREATURE WAS FOUND HIDING IN THE HYDROGESTION CHAMBER. HE CLAIMS TO HAVE PAPERS
I KNEW WHAT YOU WANTED. IT'S ALL HERE...
INSIDE THE SPACE SHIP, ASTOLITH FREES THE SLAVES
EMERGENCY STATIONS — CLOSE DOORS — PREPARE FOR IMMEDIATE TAKEOFF!
I MUST GET INTO THE SHIP. BUT WHAT'S THAT NOISE?
THESE DETAILS OF SPACE FLIGHT ARE THE MISSING LINKS
DON'T CLOSE THE DOORS!
YOU CAN'T LEAVE ME! HELP ME . . WAIT FOR ME!!
INSIDE THE SHIP..
BLAST OFF!
THE SPACE SHIP FLIES ON TO FREEDOM, LEAVING THE DESTRUCTION WROUGHT BY THE BLAST-OFF..
AT LAST, ASTOLITH, OUR LIBERTY!
THE KRATTORIAN AND HIS SLAVE ARE DEAD
IT IS UNIMPORTANT WE NOW HAVE THE KNOWLEDGE OF SPACE FLIGHT. THE DALEKS CAN CONQUER OTHER PLANETS. WE WILL RULE THE UNIVERSE!!
STOP PRESS
SPACE MYSTERY
(See pages 4 & 5)
Jodrell Bank reports that contact lost with Omega-Minus device. Space City officials concerned but confident that X1 Patrol Ships will be able to track and destroy.
This confidence not echoed by Jodrell Bank

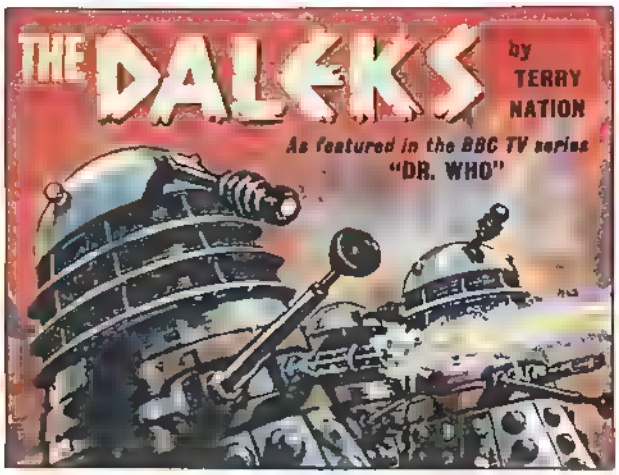

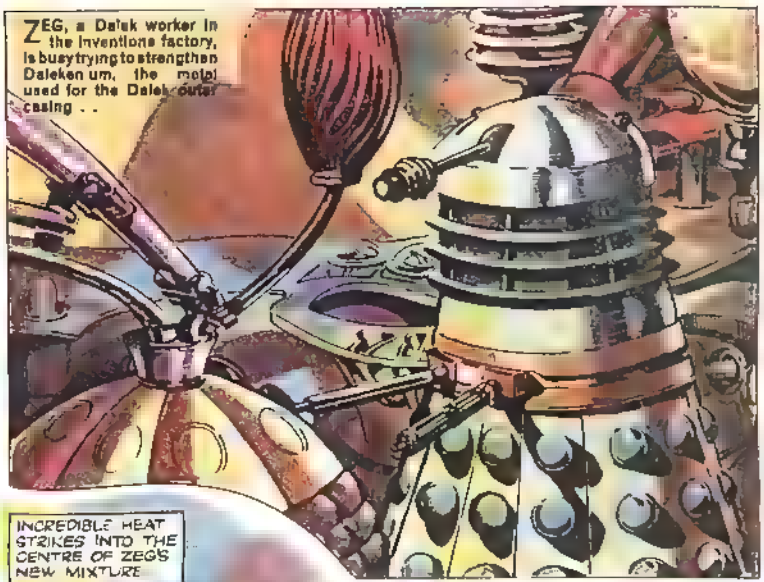

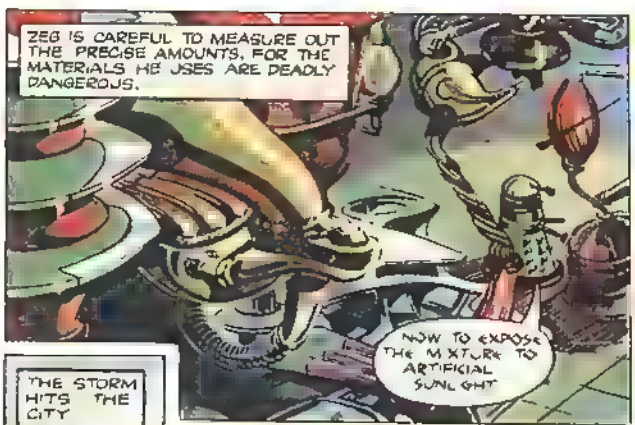

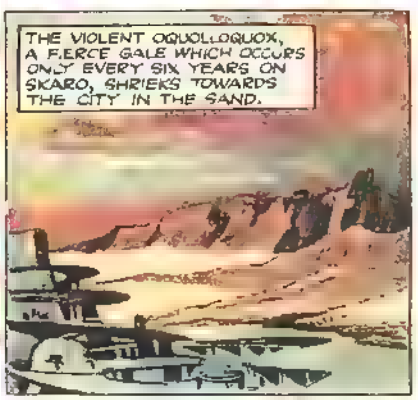

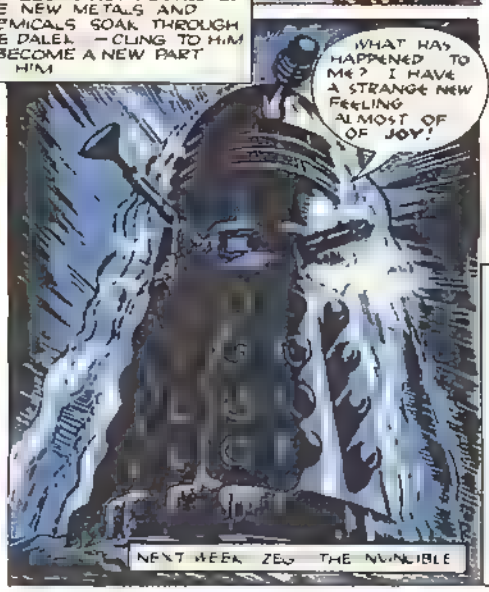

STOP PRESS

EXPLOSION!

(See page 5)

Space Stallion K17 reports the total destruction of Planet Saharis. Fears grow for the Fireball XL5 crew.

LADY PENELOPE JOINS TV 21

Lady Penelope Creighton-Ward has signed up as one of TV 21's overseas 'special' correspondents. Her first major news story will appear in next week's issue.

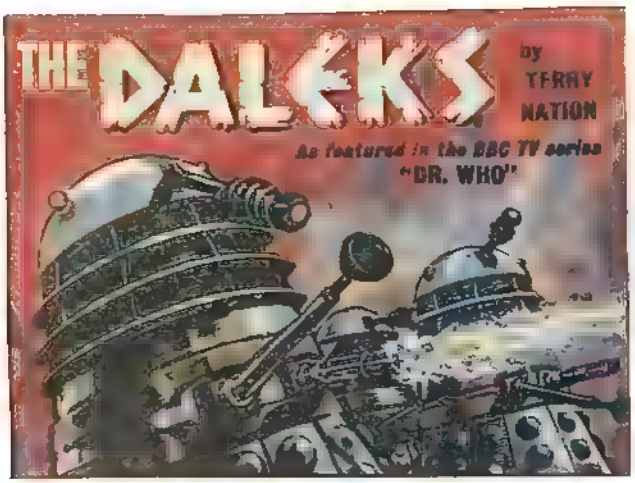

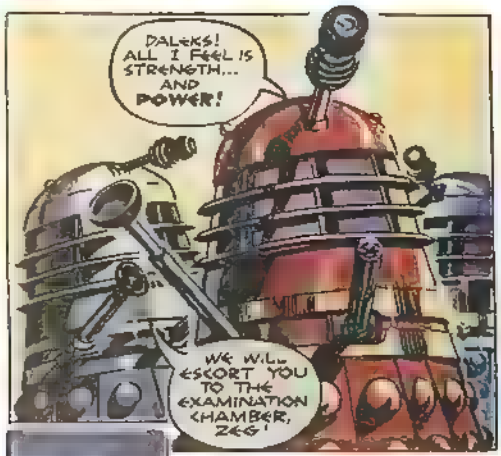

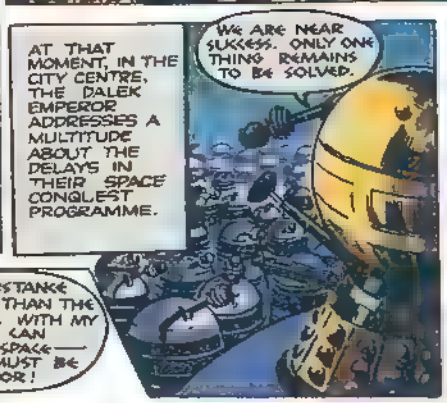

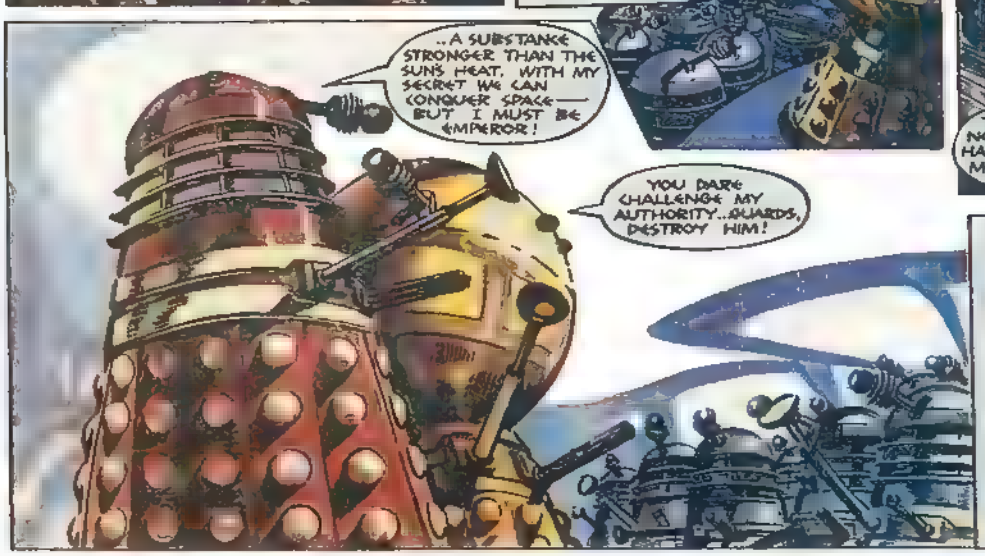

STOP PRESS

SPACE CITY MYSTIFIED

(Pages 4 & 5)

Space City puzzled by Professor Matic's radio report that Saharine seeking revenge for rpace attacks on Safaris in 1987 by Red Star modules launched in the 1960's

CONTACT 21

Acting on orders from Twenty One, we have printed his top secret bulletin, Contact 21, on page 18 this week.

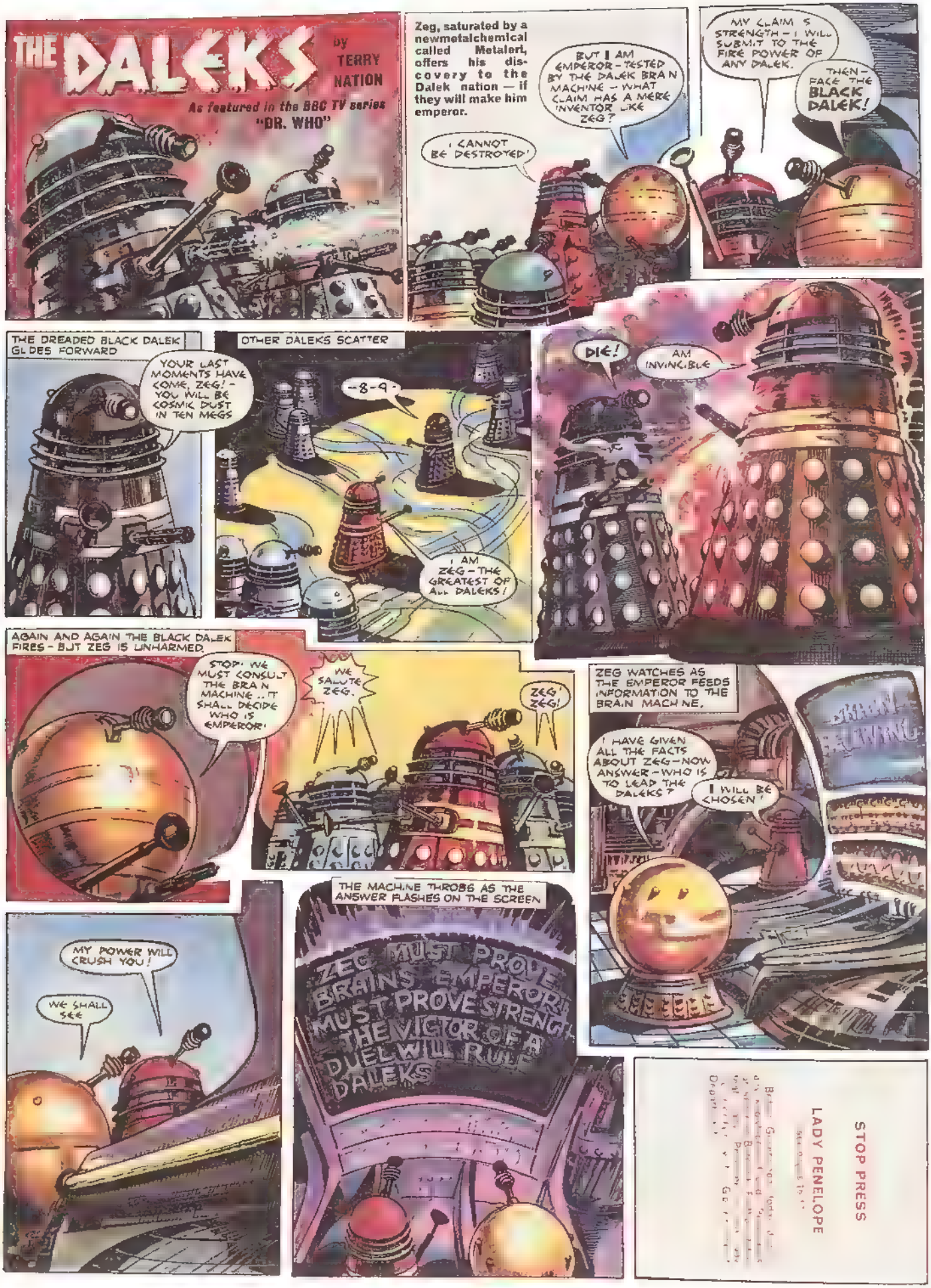
THE DALEKS
BY TERRY NATION
As featured in the BBC TV series "DR. WHO"
Zeg, saturated by a newmetalchemical called Metalert, offers his discovery to the Dalek nation — if they will make him emperor.
I CANNOT BE DESTROYED!
BUT I AM EMPEROR - TESTED BY THE DALEK BRAIN MACHINE - WHAT CLAIM HAS A MERE INVENTOR LIKE ZEG?
MY CLAIM IS STRENGTH - I WILL SUBMIT TO THE FIRE POWER OF ANY DALEK.
THEN - FACE THE BLACK DALEK!
THE DREADED BLACK DALEK GLIDES FORWARD
YOUR LAST MOMENTS HAVE COME, ZEG! - YOU WILL BE COSMIC DUST IN TEN MEGS
OTHER DALEKS SCATTER
-8-9-
I AM ZEG - THE GREATEST OF ALL DALEKS!
DIE!
I AM INVINCIBLE
AGAIN AND AGAIN THE BLACK DALEK FIRES - BUT ZEG IS UNHARMED.
STOP! WE MUST CONSULT THE BRAIN MACHINE ... IT SHALL DECIDE WHO IS EMPEROR!
WE SALUTE ZEG.
ZEG! ZEG!
ZEG WATCHES AS THE EMPEROR FEEDS INFORMATION TO THE BRAIN MACHINE.
I HAVE GIVEN ALL THE FACTS ABOUT ZEG - NOW ANSWER - WHO IS TO LEAD THE DALEKS?
I WILL BE CHOSEN!
MY POWER WILL CRUSH YOU!
WE SHALL SEE
THE MACHINE THROBS AS THE ANSWER FLASHES ON THE SCREEN
ZEG MUST PROVE BRAINS EMPEROR MUST PROVE STRENGTH THE VICTOR OF A DUEL WILL RULE DALEKS
STOP PRESS
LADY PENELOPE

Report from Space News Agency via HYPER-SPACE VIDEO-PHONE

STOP PRESS

SPACE BATTLE

Ships of the Solar System's Eleventh Fleet clashed with Astrar Space Fleet Five of our ships are missing

HUNT FOR LADY PENELOPE

Berezaik Government has declared Lady Penelope a renegade and has offered a reward of 100,000 crownins, £20,000, for her capture, dead or alive.

THE DALEKS
by TERRY NATION
As featured in the BBC TV series "DR. WHO"
Zeg has challenged the emperor Dalek's supremacy. The emperor wins the first round of the duel . . . Zeg crashes into a river of sulphuric acid . . .
NOW WE SHALL SEE IF ZEG IS INVINCIBLE.
BENEATH THE SURFACE OF THE ACID RIVER.
THE ACID DOES NOT REACH ME! MY CASING RESISTS IT!
ZEG RISES TO THE SURFACE, AND..
I MUST GET TO THE BANK AND DESTROY THE EMPEROR ONCE AND FOR ALL!
THE EMPEROR TURNS FROM THE RIVER.
ZEG HAS ESCAPED FROM THE ACID BUT I AM NOT BEATEN YET
I MUST WATCH MY STEP — THE EMPEROR IS CLEVER HE HAD ALL LAST NIGHT TO SET TRAPS!
ZEG PICKS UP THE EMPEROR'S TRAIL
THE TRACKS LEAD TO THE MERCURY GEYSERS..
THERE HE IS AND SO BUSY WITH WHAT HE IS DOING THAT HE HAS NOT SEEN ME!
ZEGS FIRE STICK SPITS TREMENDOUS POWER
NOW I AM EMPEROR!
STOP PRESS
PRESIDENT ACTS
President has issued secret orders to Space Fleet. Colonel Zodiac believed called to World Capital, Unity City, to see President Official rumours also report that Astran Ambassador called to Unity House.

THE DALEKS
by TERRY NATION
As featured in the BBC TV series "DR. WHO"
Zeg has challenged the Emperor Dalek's supremacy. In a duel for leadership, Zeg catches his adversary in the Geyser Swamp...
NOW I AM EMPEROR!
MY NEXT ACT WILL BE TO SMASH THE BRAIN MACHINE — THEN I SHALL BE THE LEADER — ALWAYS!
BUT THE BATTLE IS NOT WON...
THIS IS NOT THE EMPEROR'S CASING. IN FACT, IT IS NOT EVEN METAL!
IT IS... INFLATABLE PLASTIC
YOU HAVE FALLEN FOR MY TRAP, ZEG.
THE WILY EMPEROR FIRES — BUT NOT AT ZEG.
THE COURSE OF THE MERCURY GEYSER MUST BE DEFLECTED
THE EMPEROR MAKES A RUN FOR SAFETY
MY LAST CHANCE... THE OLD DALEK WORKSHOPS!
BUT THE MERCURY DOES NOT AFFECT ZEG.
ZEG IS CLOSE
COME OUT THERE IS NO WAY OF ESCAPE!
STOP PRESS
REPORTER ARRESTED
Jack Elson, TV 21's Unity City correspondent, was arrested this afternoon in the grounds of the President's private residence. Elson was attempting to follow up the story behind Steve Zodiac's mysterious visit to the President

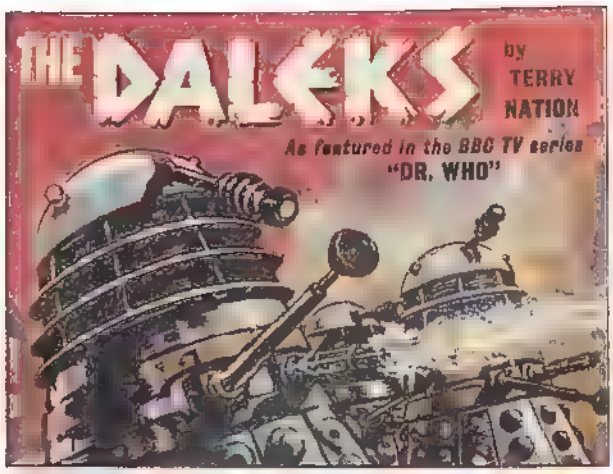

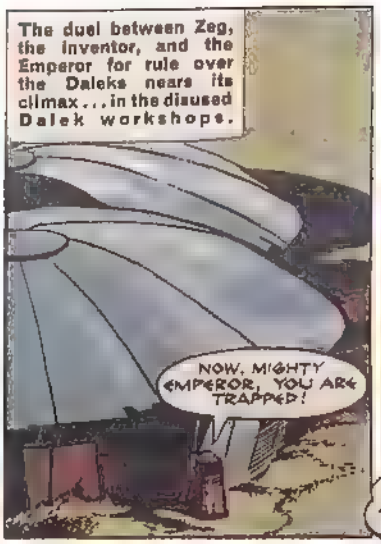

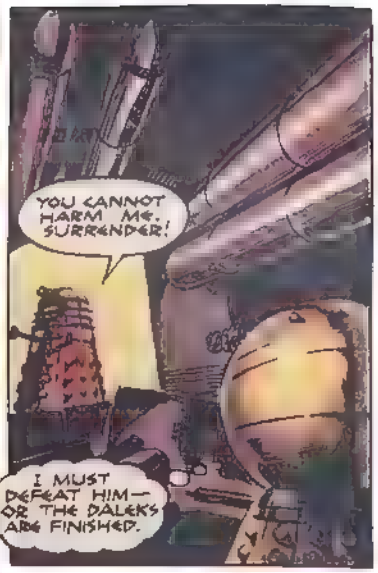

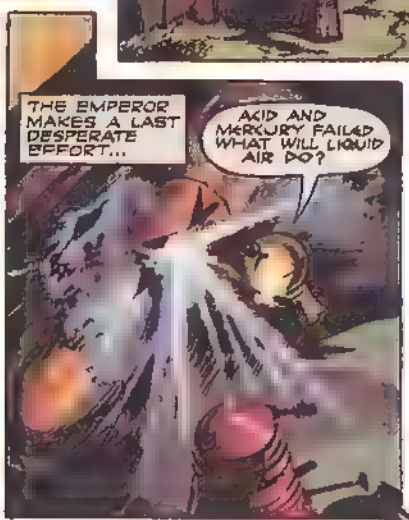

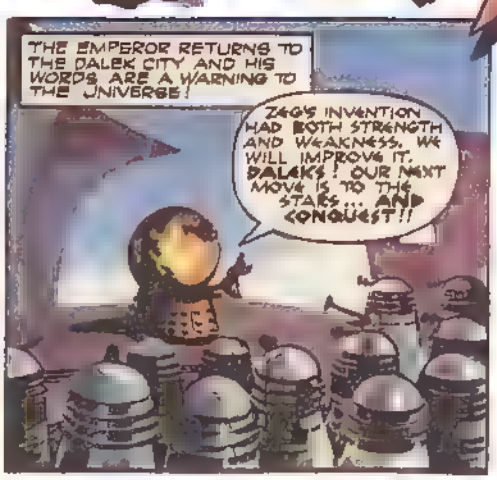

STOP PRESS

LATEST FROM STINGRAY

Marineville has just received word from "Phones" Sheridan, who is aboard Stingray, that he is about to engage a Titan Terror Fish in combat. Commander Shore has endorsed this action.

THE DALEKS
by TERRY NATION
As featured in the BBC TV series "DR. WHO"
THE DALEKS FIRST ATTEMPTS TO CREATE SPACE CRAFT ALL END IN FAILURE
PROTO 1 LIFTING ALL CIRCUITS RESPONDING TWELVE ANTI-GRAVS HEAT NORMAL
PROTO 4 SOLVES TAKE-OFF AND NORMAL FLIGHT PROBLEMS
PROTO 4 TO SKARO INCREASING VELOCITY TO 20,000 ANTI-GRAVS
BUT FAILS TO BEAT THE LIGHT BARRIER
WE MUST LEARN TO TRAVEL FASTER THAN LIGHT
BUT EVEN THE DALEK SUPER STRESSED METAL 'METALERT' FAILS TO DEFEAT THE HEAT BARRIER.
AND MELTS!
PROTO 9 CONQUERS THE LIGHT BARRIER
PROTO 9 TO SKARO. LIGHT BARRIER SURPASSED!
BUT AT LAST, PROTO 13 FINDS SUCCESS
PROTO 13 TO SKARO ALL TRIALS COMPLETE ANTI-GRAV SPEED, TWO MILLION METALERT REFRIGERATION RESPONDING AT TEN FC BELOW FREEZING
AND INSIDE THE EMPEROR'S 'PROTO-LEADER', ON TRI-ULTRASON RADIO BEAMS, A CHILLING WARNING IS ISSUED!
TO ALL PLANETS IN ALL GALAXIES ALL YOU ARE LEFT WITH IS FEAR THE DALEKS ARE COMING!
SOON A SPACE ARMADA TAKES OFF FROM SKARO.
STOP PRESS
ASSASSINATION SCARE
Unity City Police alerted after underworld tip-off that an attempt will be made on life of Asteran Kaplan

THE DALEKS
by TERRY NATION
As featured in the BBC-TV series "DR. WHO"
THE DALEK'S ARE COMING - HEADING STRAIGHT FOR ALVEGA, NEAREST PLANET TO SKARO
NO LIFE FORM DETECTABLE ON PLANET. ALTHOUGH RICH IN VEGETATION DALEKS WILL LAND AND INVESTIGATE
THERE IS OXYGEN, PLANT LIFE WHY ARE THERE NO PEOPLE OR ANIMAL LIFE?
WHERE THERE IS MYSTERY, THERE IS DANGER. SEND OUT SCOUTS
YES, THE AUDIO METER IS RECORDING SOUND WAVES THERE IS INTELLIGENCE BURN OUT SCOUT PATHS AND REPORT.
IF THEY DAMAGE OUR WORLD, WE MUST DEFEND OURSELVES. ALERT ALL GROWTH TO RESIST
THE EMPEROR'S CAUTION IS JUSTIFIED
WHAT ARE THESE OBJECTS FROM THE SKIES? THEY CRUSH THE GRASS AND BLACKEN THE GROUND WITH FIRE
THEY MAY BE ENEMIES
THE DALEKS PREPARE THE GROUND FOR EASY MOVEMENT...
AND THUS, MAKE NEW ENEMIES!
THEY ARE KILLING THE GRASS. UNITE THE PLANET! WE MUST DRIVE THESE MONSTERS BACK INTO THE SKIES!
STOP PRESS
MARINEVILLE NEWSFLASH
Lieutenant Lee 'Phones' Sheridan has reported to Marineville that Stingray is now operational, and he is continuing search for missing Captain Troy Tempest and Lieutenant Atlanta Shore
3d. ZOOM ICE LOLLY VOUCHER
Edition 20 to carry Great News of 3d Zoom Ice Lolly Voucher

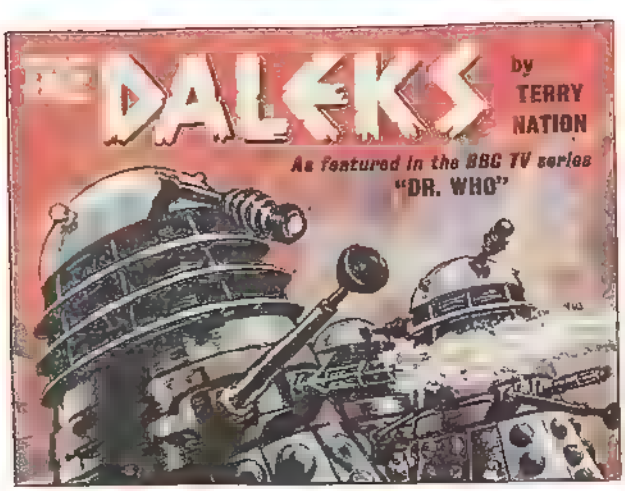

The first Dalek invasion spacefleet lands on the planet Alvega. A Dalek scout is sent forth to clear a path for the main advance . . .

THE INTRUDERS ARE POWERFUL OUR CONTROLLER MUST DECIDE OUR ACTIONS

SO, THROUGH SENTIENT STALKS, THE MESSAGE VIBRATES DOWN INTO THE CENTRE OF THE PLANET.

THROUGH TINY NERVE TENDRILS

ALONG TRUNK LIKE ARTERIES TO THE HUGE MAIN ROOT OF THE WORLD

THE CONTROLLER!

ITS AGED, VEGETABLE BRAIN WEIGHS UP THE ALARM CALLS.. AND SENDS OUT ORDERS!

RESIST!

AND SO A SHOWER OF FLUFFY SEEDS RAIN ON THE UNSUSPECTING DALEK .

.. PENETRATE HIS OUTER CASING

DALEK SCOUT TO PROTO-LEADER VISION OBSCURED BY DRIFTING VEGETATION. REQUEST WATER SPRAY

BUT IN SECONDS THE SEEDS TAKE ROOT ..

EMERGENCY! AAAHAAAH!

AND GROW!!

STOP PRESS

NEW KAPLAN RETURNS TO ASTRA

The new Kaplan left Unity City today for his own planet, Astra. Before leaving he told world press reporters that Astra is prepared for full-scale war if assassins of Kaplan are not brought to justice in 38 hours

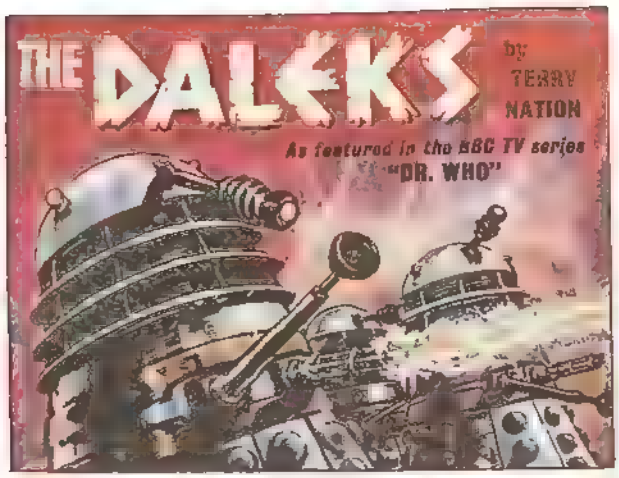

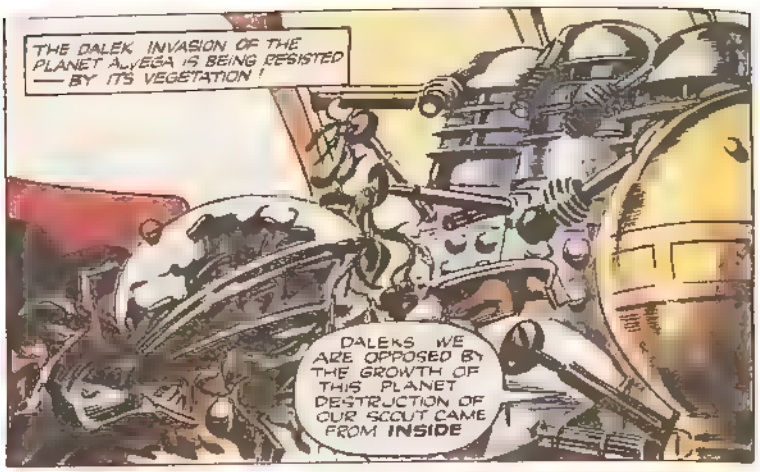

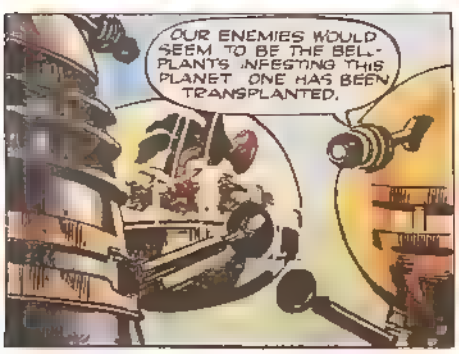

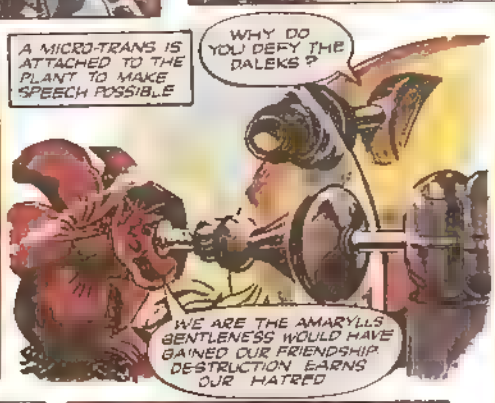

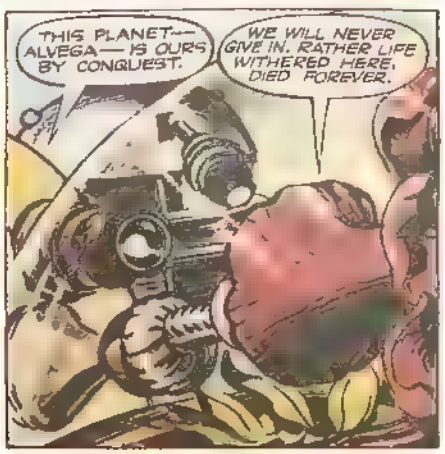

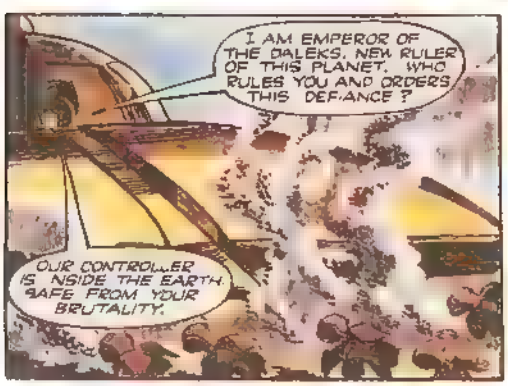

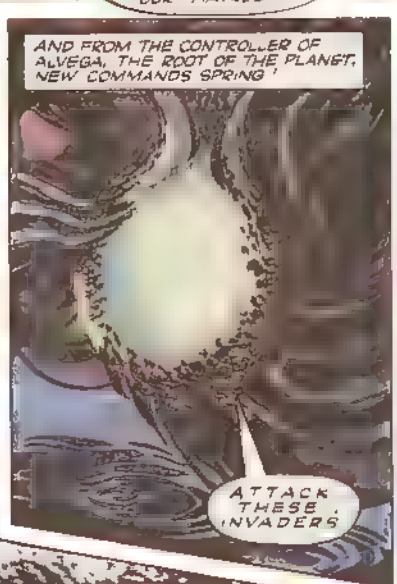

STOP PRESS

Don't forget a three-penny Zoom voucher will also be printed in the next edition of TV 21!

THE DALEKS
BY TERRY NATION
As featured in the BBC TV series "DR. WHO"
THE PLANT-LIKE AMARYLLS OF ALVEGA DECLARE WAR ON THE DALEK INVADERS
IF THOSE SEEDS TAKE ROOT, WE WILL BE DESTROYED IMMEDIATE TAKE-OFF!
THE DALEK SHIPS SHOOT INTO THE AIR
JUST IN TIME
BATTLE PLANS ARE ISSUED
WE SHALL DESTROY EVERY LIVING THING ON THIS PLANET.
FOUR SHIPS WILL CARRY THIS OUT. I'LL LEAD MAIN SPACE FLEET TO OTHER CONQUESTS
THE MAIN BODY LEAVES
AND THE FOUR DALEK SHIPS ATTACK
AND THEN LAND TO ASSUME CONTROL
ONE SHIP WILL SURVEY THE PLANET. WE WILL NOW CONSTRUCT A CITY
BUT INSIDE THE PLANET, THE ROOT OF ALVEGA SUMMONS ITS STRENGTH
THE INVADERS WILL BE CRUSHED
THE GROUND AROUND THE DALEKS SHIVERS.
WHY IS THE GROUND TREMBLING?
WHAT IS HAPPENING?
AND SPLITS WIDE OPEN!
STOP PRESS
PARIS BLAST MYSTERY
Reports have come in from Paris Police Headquarters that fresh explosions have occurred near the National Bank. The area has been cordoned off and reporters and public are being kept away.

THE DALEKS
by TERRY NATION
As featured in the BBC TV series "DR. WHO"
Of four Dalek space ships ordered to conquer the planet Alvega, one only remains. The others have been destroyed by the plant life on the planet . . .
THE REAL RESISTANCE IS COMING FROM INSIDE THIS PLANET.
WE MUST SEEK IT OUT.. DESTROY IT FOR EVER
BUT HOW DO WE ATTACK ? IF WE LAND ON THE PLANET WE SHALL BE OVERCOME
WE SHALL SMASH OUR WAY INTO THIS PLANET. PREPARE TO DIVE
I WILL ALERT THE CREW TO MAN THE FIRE-RAYS.
OPERATE THE GROUND CUTTERS.
THE DALEK SHIP POISES FOR ITS DESCENT...
EXCAVATORS IN POSITION
.. THEN PLUNGES DOWN ON ALVEGA ..
INCREASE POWER THRUST... STAND BY EARTH DISPOSERS..
AND BURROWS TOWARDS THE HUGE ROOT.
BUT THE WHOLE PLANET FIGHTS BACK ..
OUR SHIP! IT'S DESTROYING OUR SHIP !!
WE'LL BE TRAPPED.. INSIDE THE PLANET!
WE ARE NEAR THE CENTRE NOW.
BUT WHAT IS THAT STRANGE, SLITHERING SOUND ?
STOP PRESS
RADIO HAM HEARS GHOST!
Amateur radio operator A. Home, reported hearing ghostly noises on the same wavelength as Marineville's Tracking Station 17.

THE DALEKS

by TERRY NATION

As featured in the BBC TV series "DR. WHO"

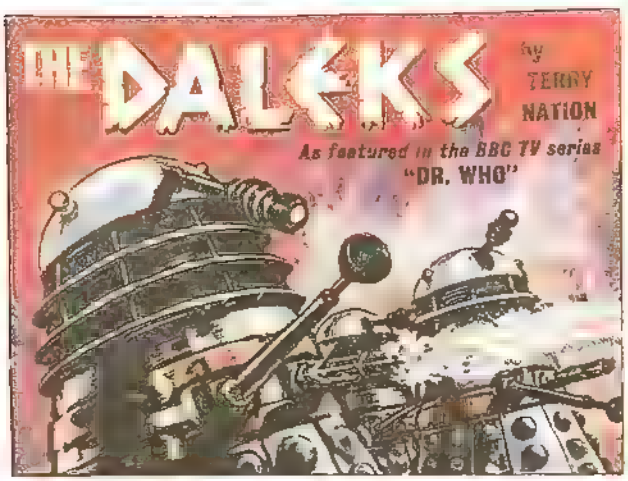

The Daleks have invaded Alvega but meet fierce resistance from the powerful plant life of the planet. The last Daleks of the occupation force are trapped in the centre of the planet . . .

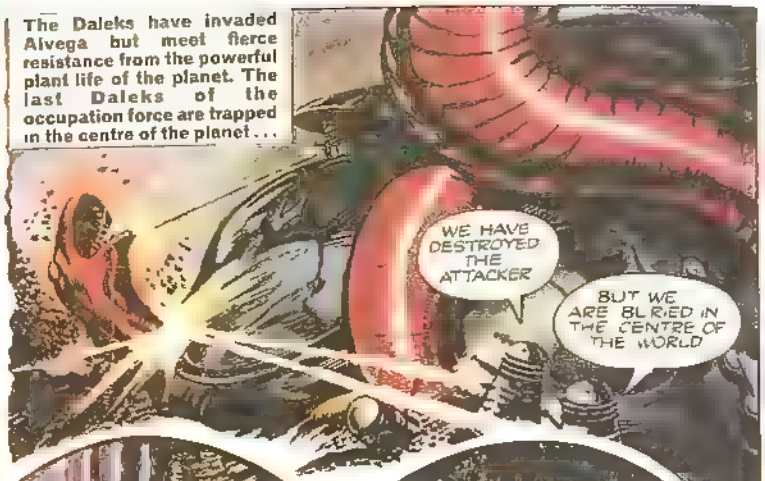

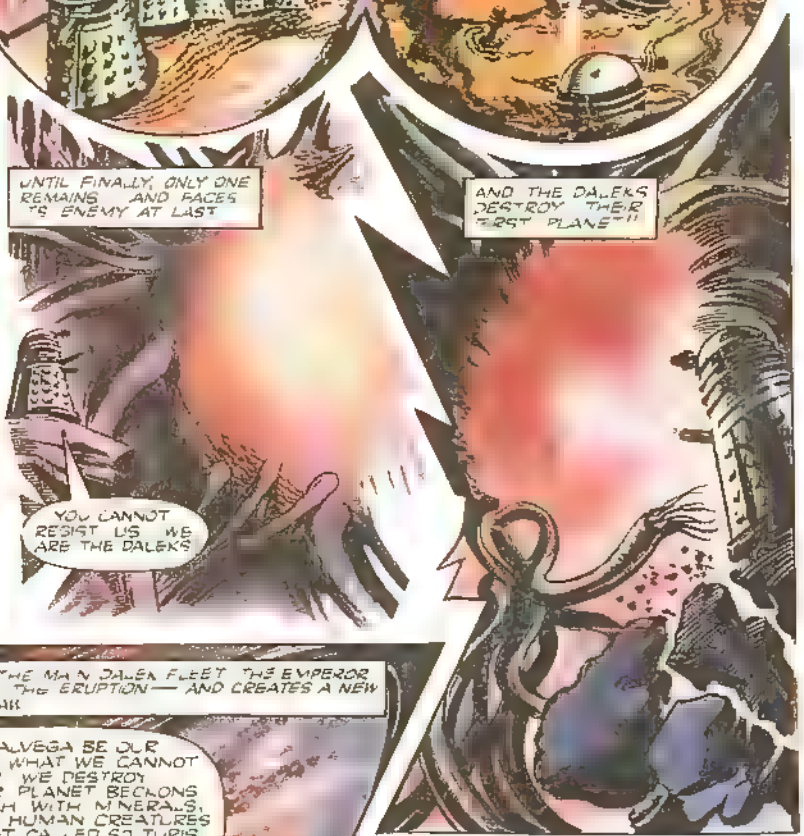

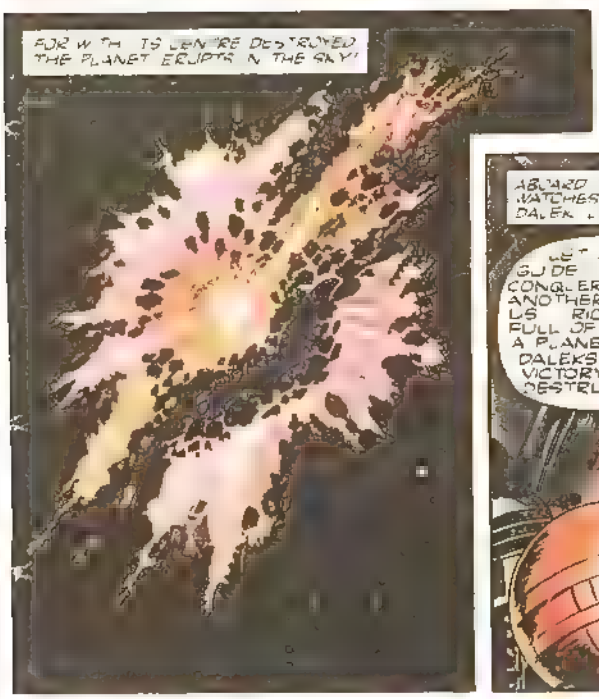

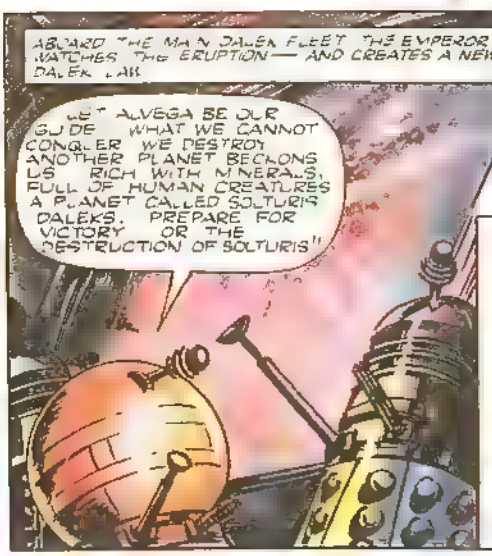

STOP PRESS

DALEK FLEET SIGHTED

Planet Solturis reports sighting of Dalek invasion fleet World Government watching developments carefully

HEADLINE COMPETITION WINNERS

Final results of "Who is 21?" competition Winners' names printed in next edition on page 6

THE DALEKS
by TERRY NATION
As featured in the BBC TV series "DR. WHO"
BULOS, CAPITAL CITY OF THE PLANET SOLTURIS..
RULED BY REDLIN THE JUST.
REDLIN, YOU RULE WISELY AND OUR PLANET PROSPERS. BUT HEED THE WARNING OF LURR, AND LOOK IN MY BOWL OF TOMORROW!
I LISTEN TO YOU, LURR
DANGER COMES —A STRANGE AND DEADLY CREATURE!
I SEE NOTHING!
WATCH
YOU SEE ENEMIES, REDLIN. STRANGE WAR MACHINES FROM ANOTHER SKY
THEY LOOK HARMLESS TO ME.
LOOK AGAIN, RULER! TELL ME IF WHAT YOU SEE NOW IS HARMLESS!
I AM NOT AFRAID OF THAT. WHY, IT HAS NO HANDS OR FEET, NO HEAD TO THINK WITH IT IS ONLY A SIMPLE MACHINE
IT IS CALLED A DALEK. I BEG OF YOU, PREPARE TO FIGHT, ARM THE YOUNG MEN.
WE HAVE HAD PEACE ON SOLTURIS FOR ONE HUNDRED YEARS I WON'T BE THROWN INTO PANIC BECAUSE OF AN IMAGE IN A BOWL.
BUT, RULER...
THE AUDIENCE IS OVER.
THE PROPHECY IS FULFILLED!
STOP PRESS
GHOST REPORTER SAYS YES!
TV 21's special correspondent for psychic affairs, which deal with happenings outside normal human experience, is sure that scientists' claims of seeing ghosts is true States it would be surprising if an old castle like tracking station 17, with all its history, were not haunted

THE DALEKS
by TERRY NATION
As featured in the BBC TV series "DR. WHO"
The Daleks land on the Planet Solturis, pretending to be peaceful explorers of space. Redlin, leader of Solturis, allows them to remain outside the capital . . .
SO REDLIN TRUSTS US THE FOOL! DID THEY SHOW YOU THEIR CITY ?
YES, EMPEROR I BROUGHT BACK SOME GOOD POSNEGS. WATCH THE SCREEN
AND SECRET FILM ON GAMMA ATTACHMENT TO THE DALEK'S EYE-STICK REVEALS THE SECRETS OF BULOS.
THIS IS THEIR PENTA RAY IT FIRES A MIXTURE OF ALPHA, INFRA, OMEGA, ULTRA AND BETA RAYS. IT COULD DESTROY US, EMPEROR
THEN WE MUST DESTROY IT!
WHILE THE DALEKS STUDY THE SECRETS OF BULOS — LURR STUDIES THE FUTURE
MIRVA, SHOULD ANYTHING HAPPEN TO ME, I WANT YOU TO TAKE THIS BOWL TO KING REDLIN'S SON, JARETH
NOTHING IS GOING TO HAPPEN TO YOU! ANYWAY, I HATE THE KING'S SON, HE IS LAZY..
DON'T BE GLOOMY, GRANDFATHER — THE DALEKS ARE FRIENDLY PEOPLE!
YOU WILL LEARN THE TRUTH OF MY PROPHECIES TOO LATE, CHILD!
LURR GLANCES ONCE MORE AT HIS FUTURESCOPE..
YES, TRIUMPH WILL COME! BUT WHAT MISERY AND DESTRUCTION WILL THERE BE FIRST..?
IN REDLIN'S PALACE, THE KING IS ANGRY WITH HIS SON, JARETH.
BUT I COMMANDED HIM TO BE WITH ME WHEN THE DALEK ARRIVED. NOW I FIND HIM SLEEPING!
I WILL FETCH SOME WATER.
WHAT THE..!
I'LL TEACH YOU TO SLEEP AND DISOBEY MY ORDERS, JARETH!
DON'T BOTHER ME NOW, FATHER. LET ME GO BACK TO THE DREAM I WAS ENJOYING.
DANGER APPROACHES.'
HERE IS THE COPY OF THE SOLTURIAN'S PENTARAY. IT IS JUST AN EMPTY CASE
INSLI! SMUGGLE IT INTO THE CITY — EXCHANGE IT FOR THE REAL PENTARAY. THEN THESE FOOLS WILL BE DEFENCELESS!
STOP PRESS
PANIC IN NEW YORK
People fleeing from New York as animals grow to fantastic size. Garbled reports from Press Agency talk of frogs twenty five foot high and mass battles between twelve-foot rats and twenty-foot cats. World Army rushing tanks and troops to area. Further news in next edition.

THE DALEKS
by TERRY NATION
As featured in the BBC TV series "DR. WHO"
The Daleks have been allowed to land on the planet Solturis — in spite of the warning of an old man named Lurr!
DISASTER HAS COME TO SOLTURIS.
YOUNG PEOPLE LIKE MY GRAND-DAUGHTER WILL DIE OR BECOME SLAVES
GRANDFATHER! HAVE YOU SEEN THE NEW VISITORS FROM THE SKY?
GELTIS IS HERE, AND HE THINKS THEY'LL BE POWERFUL ALLIES. HE SAYS WE SHOULD MAKE FRIENDS WITH THEM
GELTIS IS A FOOL! KEEP AWAY FROM THE DALEKS, MIRVA.
NO-ONE BELIEVES ME, BUT I SAY THE DALEKS ARE HERE TO DESTROY US!
THERE WILL BE A TIME WHEN THE DALEKS WILL DESTROY OUR CITIES AND ENSLAVE OUR PEOPLE.
THE DALEKS VISIT REDLIN, RULER OF SOLTURIS
WE COME IN PEACE, REDLIN. LET US REMAIN OUTSIDE YOUR CITY OF BULOG TO MAKE OUR REPAIRS
WE WELCOME YOU, DALEK
WE WISH FOR NOTHING BUT FRIENDSHIP. THE DALEKS ARE JUST EXPLORERS OF SPACE. WE DETEST WAR, SO YOU NEED NOT FEAR US
BUT, AT THE DALEK FLEET, WAR IS ALREADY BEING PREPARED.
WE HAVE LANDED ON A RICH BUT WELL ARMED PLANET. WE MUST DISCOVER WHAT WEAPONS ITS PEOPLE POSSESS BEFORE WE WAGE WAR.
WE WILL BE FRIENDLY AND PEACE LOVING. FIND THE WEAKNESSES AND THEN, DALEKS, WE WILL STRIKE! OVERPOWER! VANQUISH! AND ENSLAVE.
STOP PRESS
FIRE EMERGENCY
Lieutenant Fisher, stand-in controller at Marineville, has ordered high speed fire launches to Tracking Station 17, after receiving reports of an explosion in the computer room.
SPACE S.O.S.
Space City reports that May-day alert in area 23 picked up by Martian radio observatory. XLS believed to be investigating.

THE DALEKS
As featured in the BBC TV series
"DR. WHO"
The Daleks have landed on Solturis and convinced the king that they are peaceful, but the Daleks plan to steal the Solturian main defensive weapon . . .
GO TO PRINCE JARETH, MIRVA! RUN! WARN HIM OF THE DALEK PLAN TO STEAL THE PENTARAY
VERY WELL, GRANDFATHER BUT HE'LL PROBABLY LAUGH AND GO BACK TO SLEEP THAT'S ALL HE EVER DOES THESE DAYS
I WONDER WHAT PRICE THE DALEKS WILL GIVE ME FOR THE PENTARAY? ENOUGH FOR ME TO BUY A PALACE ME SHALL SEE
AT THE PALACE
OLD LORD'S GRAND DAUGHTER IS HERE TO SEE YOU JARETH SHE SAYS IT IS VERY URGENT
OH WELL, ALL RIGHT BUT I'M DISTURBING MY REST
WHY DOES MY COUSIN GELTIS HATE ME?
SAY? HOW UNKIND
MIRVA TELLS HER STORY
THE DALEKS ARE GOING TO STEAL THE PENTARAY
THIS IS TO SAFEGUARD YOUR PEOPLE, JARETH! THE DALEKS MEAN DANGER CAN'T YOU GET THAT THROUGH YOUR LAZY HEAD
ALL SOUNDS LIKE HARD WORK TO ME STILL WELL HAVE A LOOK, IF YOU LIKE
JARETH IS AMUSED AT MIRVA'S FURY — AND LEADS HER TO THE PENTARAY CHAMBER
THAT'S JUST TROUBLE FOR NOTHING
OH WHY WON'T YOU LISTEN
PENTARAY
THERE'S THE PENTARAY IN THAT GLASS CASE
THE DALEKS ASKED PERMISSION TO STORE ONE OF THEIR MACHINES IN HERE PRINCE JARETH
THEY BROKE IN AND TOOK THE GOLDEN CASE THAT WAS THERE AND TOOK THE GOLDEN CASE AWAY WITH THEM!
GRANDFATHER WAS RIGHT
THIS IS A FAKE THE DALEKS HAVE STOLEN OUR PENTARAY THEY'RE GOING TO DESTROY US WITH OUR OWN WEAPONS!!
STOP PRESS
HUNDRED METRES RECORD
Hans Beula broke the Universe 100 metres record at Astra Stadium Venus today. He recorded a new time of 8.7 seconds
PROJECT CYANIDE
Message from Senior Special Agent009
Message Begins "Cyanide sprang trap. Gun battle outside the Cathedral. Have followed the fleeing agent towards a York-shire steel town."
Assignment 4 in Project Cyanide on page 6

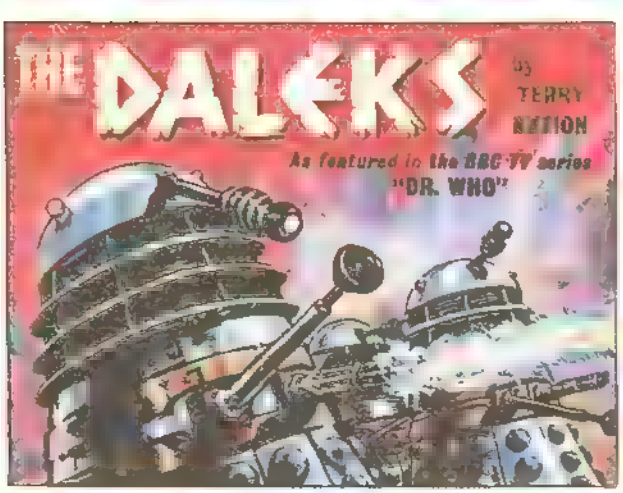
THE DALEKS
by TERRY NATION
As featured in the BBC TV series "DR. WHO"

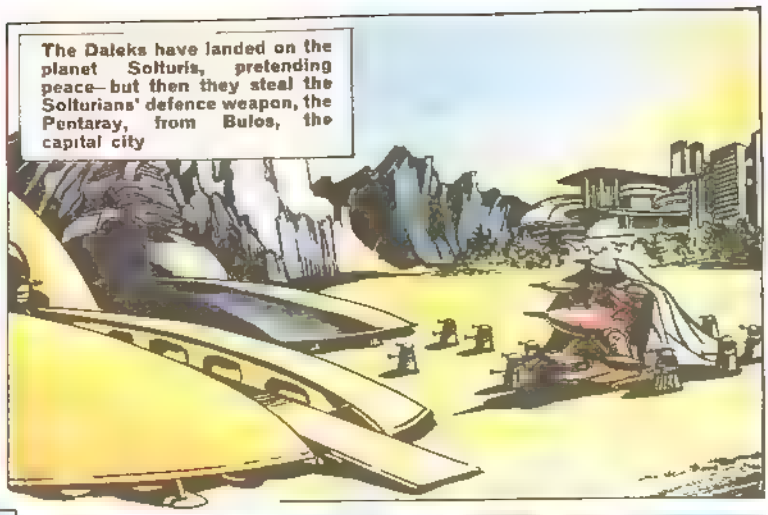
The Daleks have landed on the planet Solturis, pretending peace—but then they steal the Solturians' defence weapon, the Pentaray, from Bulos, the capital city

CAN'T WE GO AFTER THEM, FATHER? GET THE PENTARAY BACK?
TOO LATE

FORTUNATELY, NO ONE CAN FIRE THE PENTARAY WITHOUT THE KEY. THERE IS ONLY ONE — AND I HAVE IT

IT'S GONE! SOMEONE'S STOLEN THE KEY TO THE PENTARAY!!!

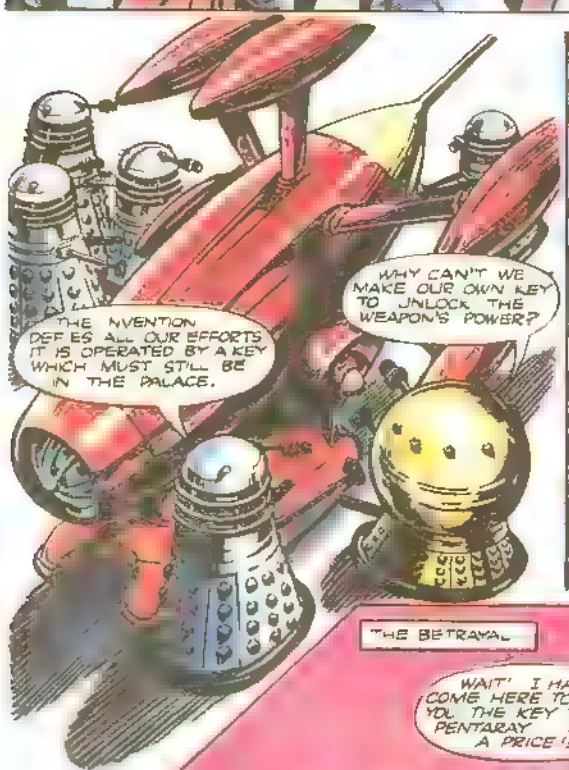
THE INVENTION DEFIES ALL OUR EFFORTS. IT IS OPERATED BY A KEY WHICH MUST STILL BE IN THE PALACE.
WHY CAN'T WE MAKE OUR OWN KEY TO UNLOCK THE WEAPON'S POWER?

WE HAVE TRIED AND FAILED
EMPEROR! HERE IS A SOLTURIAN WITH VITAL INFORMATION

THE PENTARAY IS USELESS WITHOUT ITS KEY, DALEK.
WE DO NOT NEED IT! WE ARE THE DALEKS! INVINCIBLE. YOUR COMING HERE TO RECLAIM THE PENTARAY WAS RASH. I ORDER YOUR DEATH

THE BETRAYAL
WAIT! I HAVE COME HERE TO GIVE YOU THE KEY TO THE PENTARAY FOR A PRICE!!

DALEK TOKEN
No. 1
STOP PRESS

THE DALEKS
by TERRY NATION
As featured in the BBC TV series "DR. WHO"
Geltis, a treacherous Solturian, offers to help the Daleks conquer his planet . . .
GIVE US THE KEY TO THE PENTARAY, AND WE WILL MEET YOUR DEMANDS
MAKE ME THE RULER OF THIS PLANET . . . I SEE THE PEOPLE OBEY YOU . . . SERVE YOU . . . BUT DO NOT THINK ME A FOOL!
THE KEY STAYS WITH ME. BRING THE PENTARAY TO TOP HIGH IN THE MOUNTAINS. TWO DALEKS ONLY.
I AGREE WITH YOUR PLAN. YOU WILL BE MET AT SUNRISE
ELSEWHERE, SEARCH FOR THE STOLEN KEY CONTINUES
GRANDFATHER I'VE BROUGHT KING REDWIN
I REMEMBERED THAT BOWL OF YOURS. LURR CAN YOU LOOK IN IT — DISCOVER WHO HAS STOLEN OUR PENTARAY KEY?
IT IS POSSIBLE BUT WE CANNOT USE MY BOWL OF TOMORROW YET. IN TWO HOURS IT WILL SHOW US SOMETHING
LURR'S BOWL, WHICH FORETELLS THE FUTURE IS CONNECTED TO AN ELECTRONIC WAVE PROJECTOR. THEN, AN HOUR LATER...
AN IMAGE IS APPEARING ALREADY
NEXT SECOND
GELTIS TRAITOR?
I REMEMBERED THIS INFERNAL INVENTION OF YOURS COUSIN.
TRAITOR! BETRAYER!
FIVE MINUTES TO GET AWAY. THEN ALL EVIDENCE WILL BE DESTROYED
DALEKS! DALEKS! BEWARE OF DALEKS!
STOP PRESS

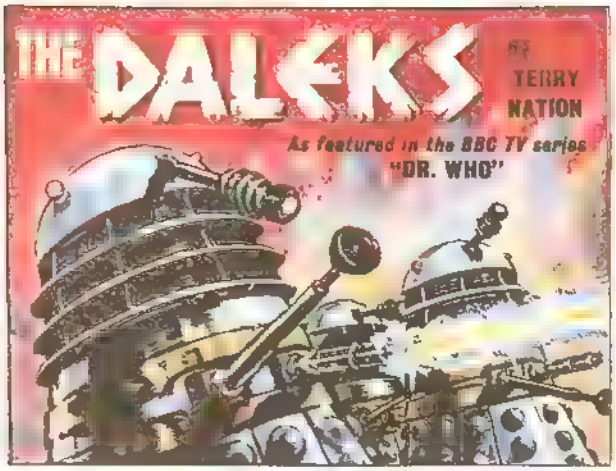

The traitor Geltis has killed Lurr—now hurries to meet the Daleks in the mountains. For he alone can control the deadly Pentaray.

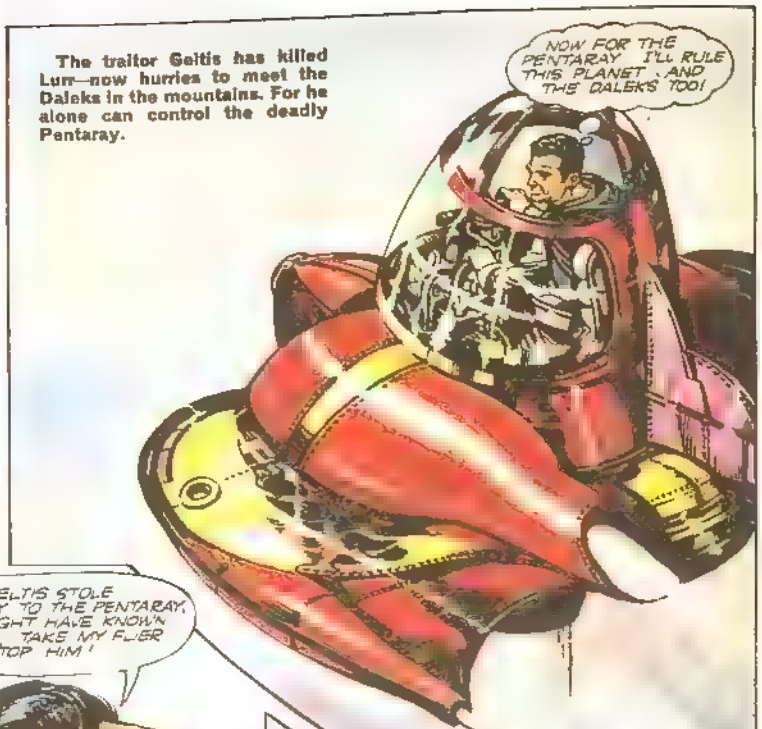

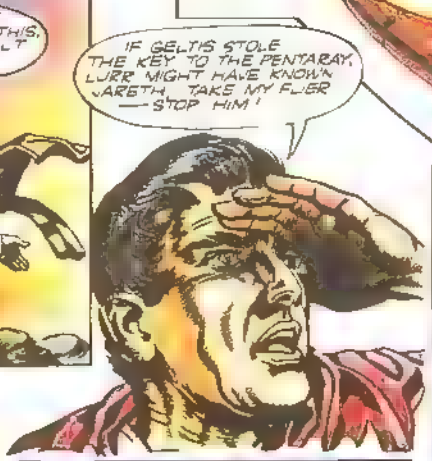

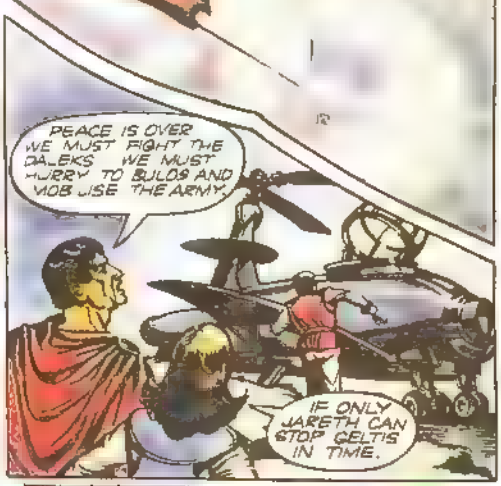

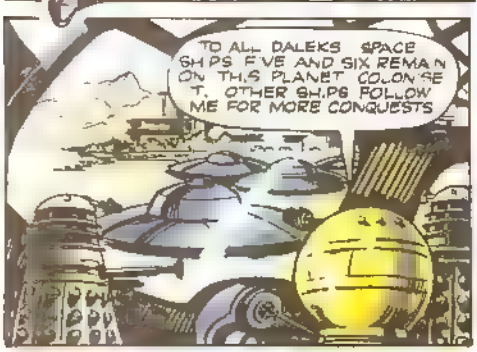

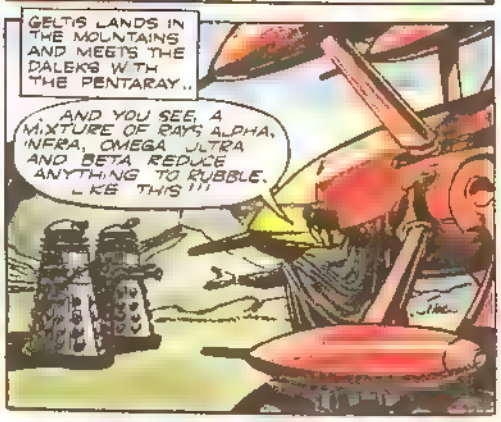

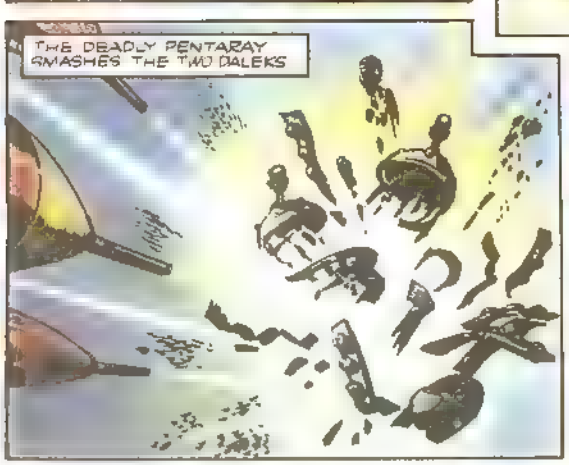

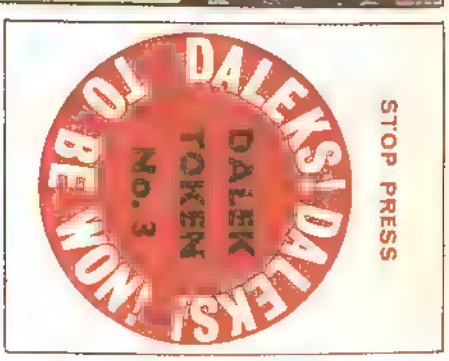

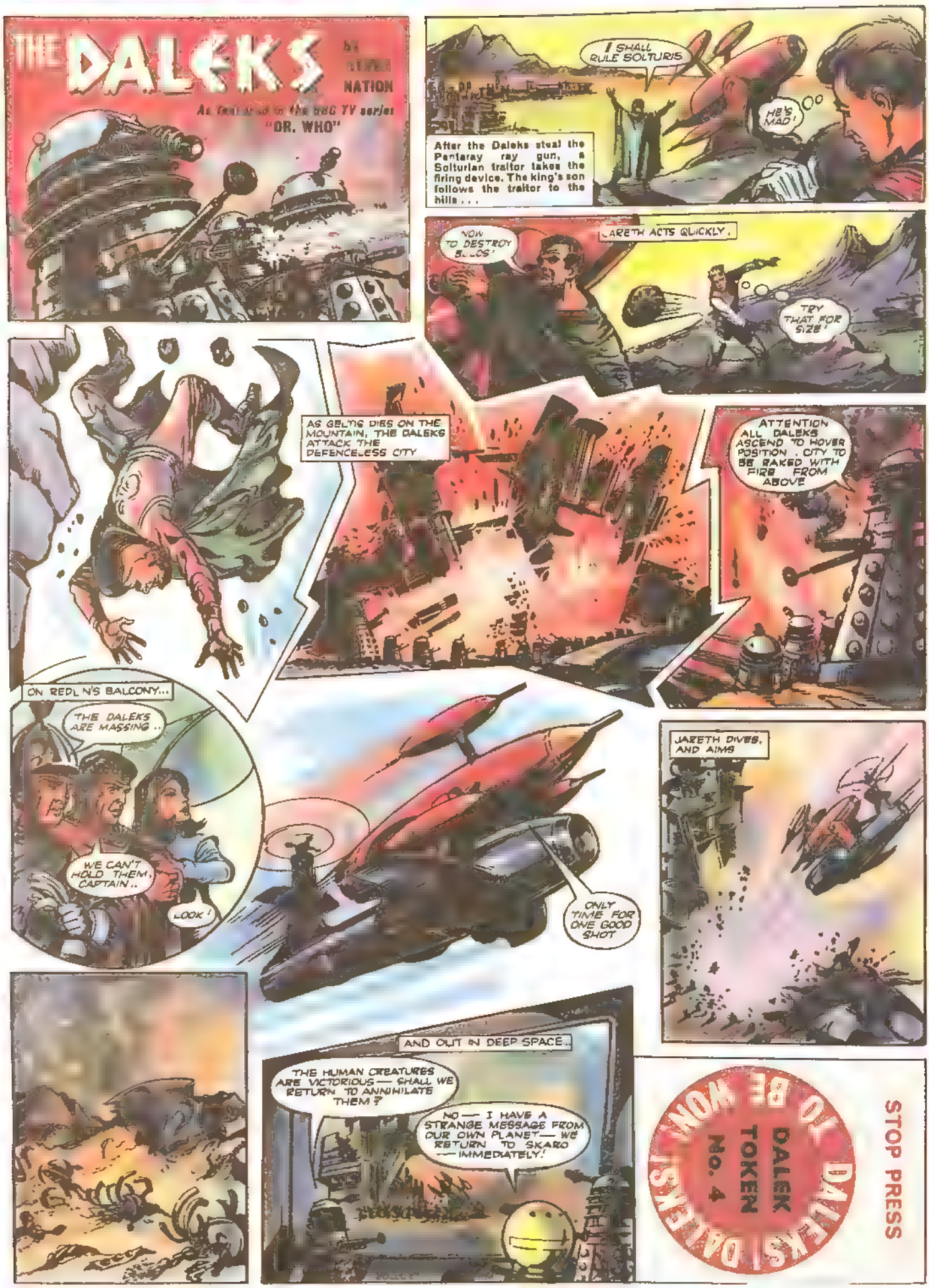
THE DALEKS
NATION
As featured in the BBC TV series
"DR. WHO"
I SHALL RULE SOLTURIS
HE'S MAD!
After the Daleks steal the Pentaray ray gun, a Solturian traitor takes the firing device. The king's son follows the traitor to the hills . . .
NOW TO DESTROY SOLOS!
JARETH ACTS QUICKLY.
TRY THAT FOR SIZE!
AS GELTIG DIES ON THE MOUNTAIN, THE DALEKS ATTACK THE DEFENCELESS CITY
ATTENTION ALL DALEKS ASCEND TO HOVER POSITION. CITY TO BE RAKED WITH FIRE FROM ABOVE
ON REDLN'S BALCONY...
THE DALEKS ARE MASSING..
WE CAN'T HOLD THEM, CAPTAIN..
LOOK!
ONLY TIME FOR ONE GOOD SHOT
JARETH DIVES, AND AIMS
AND OUT IN DEEP SPACE..
THE HUMAN CREATURES ARE VICTORIOUS — SHALL WE RETURN TO ANNIHILATE THEM?
NO — I HAVE A STRANGE MESSAGE FROM OUR OWN PLANET — WE RETURN TO SKARO — IMMEDIATELY!
DALEK TOKEN No. 4
DALEKS TO BE WON
STOP PRESS

THE DALEKS
by TERRY NATION
As featured in the BBC TV series "DR. WHO"
While the Emperor leads the invasion of the skies, Skaro, the Dalek Planet, has become a huge war factory.
THE EMPEROR HAS ORDERED AN INCREASE IN WAR PRODUCTION. REPORT ON DALATOMIC PROGRESS
PROGRESS SAT SFACTORY DALATOM C BEAM M SS LE MACH NE NEARING COMPLETION
THEN
THE RADIOACTIVE TUBE IS BENDING ALERT"
DISASTER
WE MUST REBUILD BUT IS THIS AREA CONTAMINATED?
NO THE ENERGY STREAMED OUT THROUGH A HOLE IN THE FACTORY ROOF
NSDE THE FACTORY
WHAT HAS HAPPENED TO THE RUSTED METAL AROUND THE HOLE?
THE ESCAP NG ENERGY BEAM HAS STRIPPED ALL THE RUST OFF THIS DISCARDED MACH NE
T IS UNIMPORTANT, BLACK DALEK THE ENERGY BEAM WILL HAVE DISPERSED ITSELF BY NOW
NO!
SOMEWHERE OUT THERE IS A RADIOACTIVE CLOUD OF RUST LIKE A DISEASE. READY TO BURROW INTO OUR METAL CASINGS. AND DESTROY US!
DALEK TOKEN No. 5
STOP PRESS

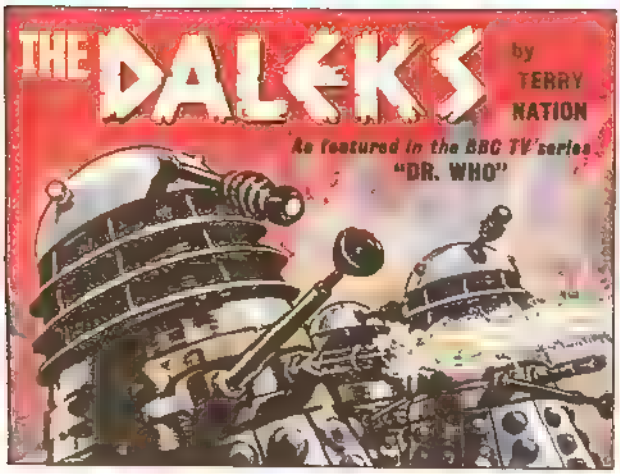

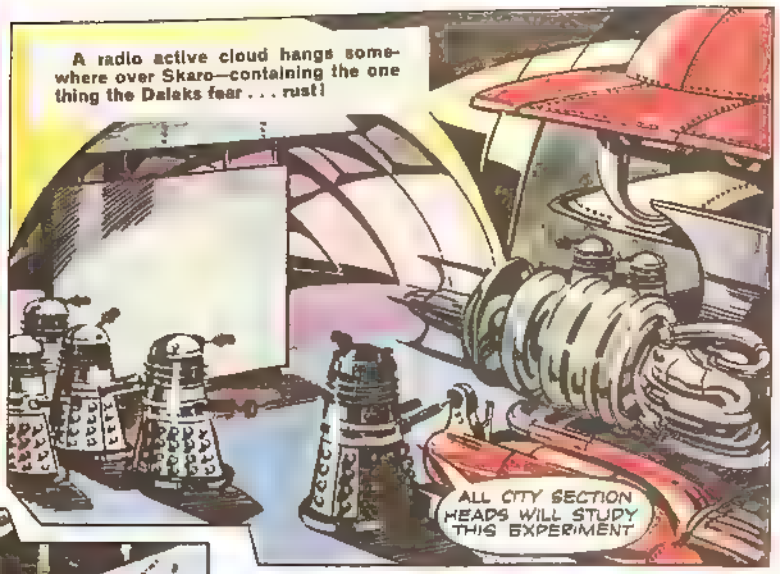

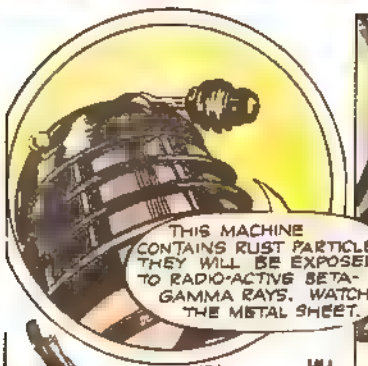

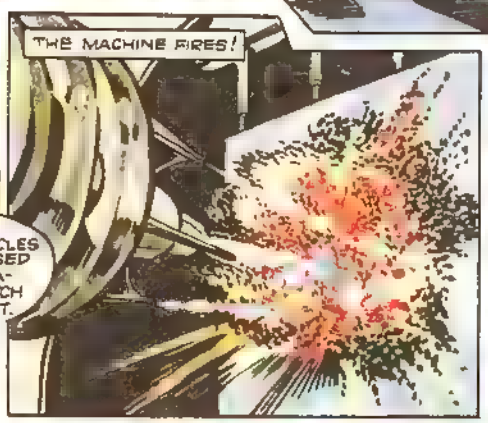

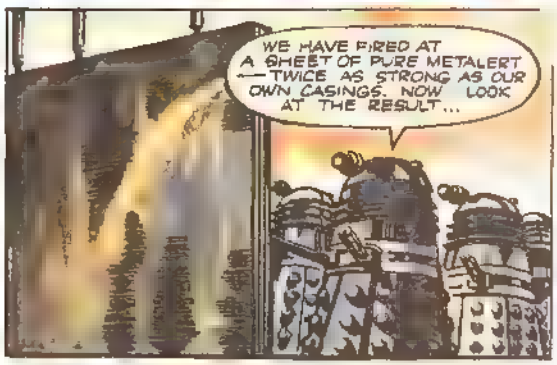

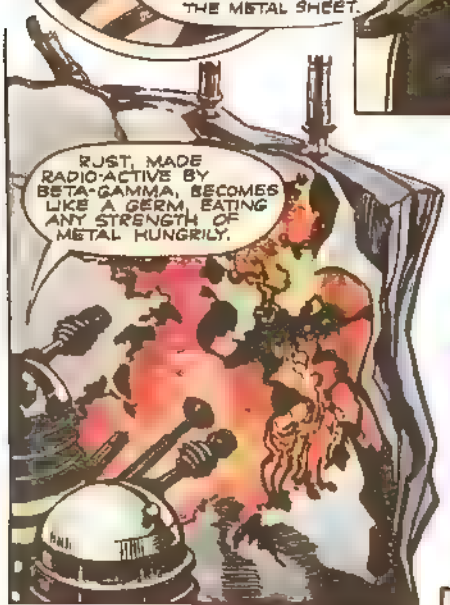

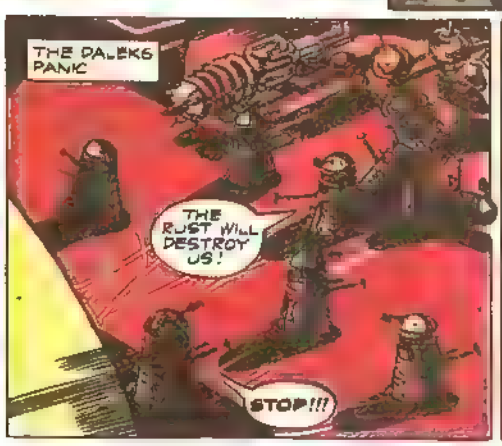

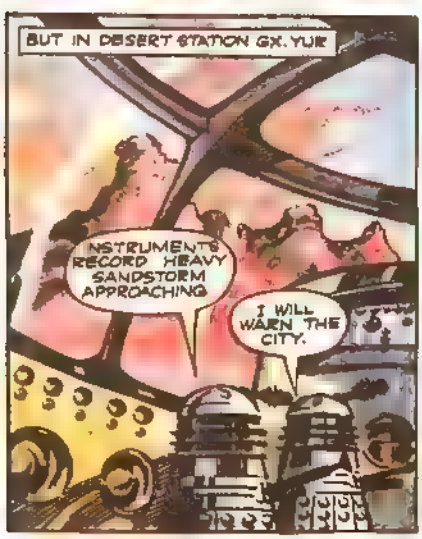

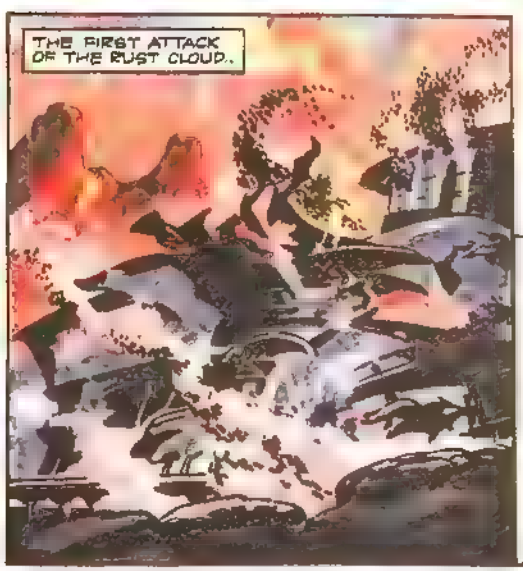

STOP PRESS

JOHNNY SEVEN GUNS

Famous Johnny Seven guns (each is really seven guns in one) to be given away in simple competition in next edition of TV 21!

THE DALEKS
by TERRY NATION
As featured in the BBC TV series "DR. WHO"
An accident in the Daleks' war research shop on Skaro produces a radio active rust cloud which attacks the Daleks . . .
AAAH! WARN... WARN THE CITY...
WHAT IS IT?
SECTION GX.YUR REPORTING. EMERGENCY! IT'S REACHING ME .. THE CLOUD. HELP ME
EMERGENCY! INVASION BY NEW KIND OF... OF GAS. ALL CITY DEFENCES ALERT! AWAIT ORDERS.
HELP ME... THE AGONY... IT'S EATING INTO ME! AAEEA!!
CONTACT ALL AIRBORNE HOVERBOUTS
BLACK DALEK TO HOVERBOUT MOUNTAIN PATROL DESTROY DESERT STATION GX.YUR IMMEDIATE
ORDERS UNDERSTOOD. WILL REACH ATTACK POSITION AT ZERO-ONE-ZERO.
THE DALEKS FIGHT BACK!
BUT THE RUST CLOUD CLIMBS UP THE RAYS OF FIRE
AND ATTACKS AGAIN!
OUT OF CONTROL OUT OF CONTROL... ALL AERO-VANES EATEN BY RUST. REST OF PATROL DESTROYED... REPEAT.. DESTROYED!
STOP PRESS
ELECTRIC TRAINS BOOM
Editor confirms that Playcraft Electric Train Sets to be prizes for competition in next edition!
STINGRAY LATEST
Morse message from Marina indicates that Troy and Phones successfully forced entry into Aquatraz. More in next edition!

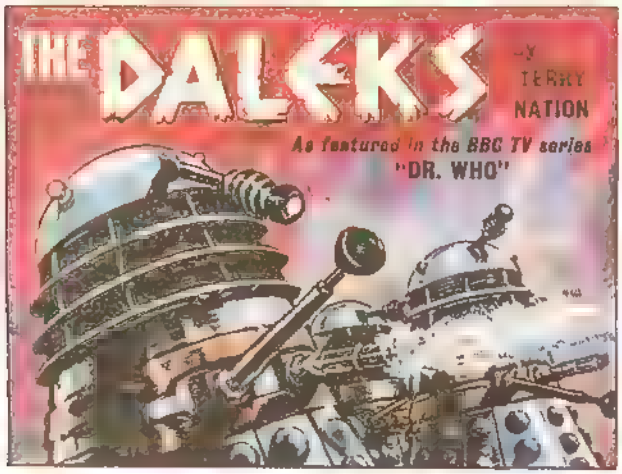

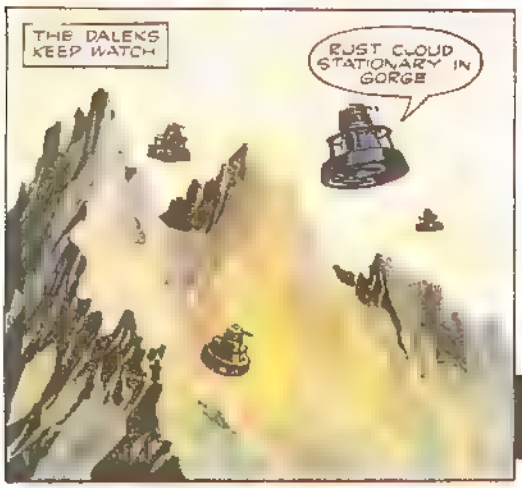

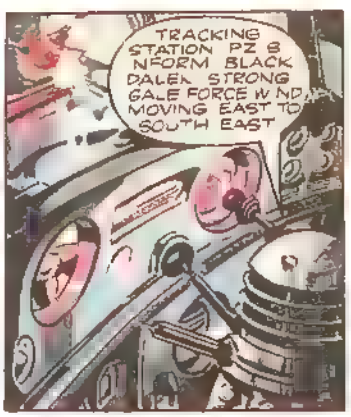

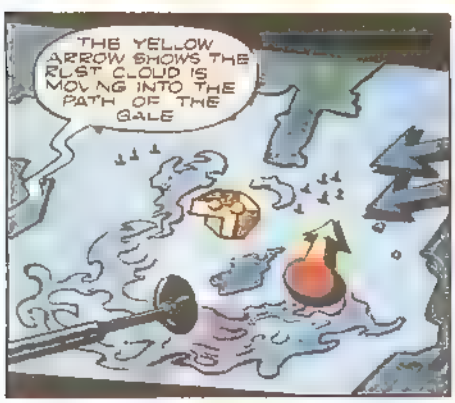

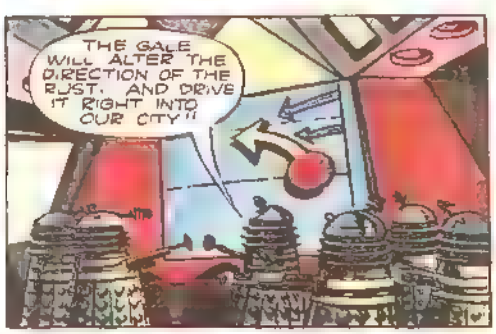

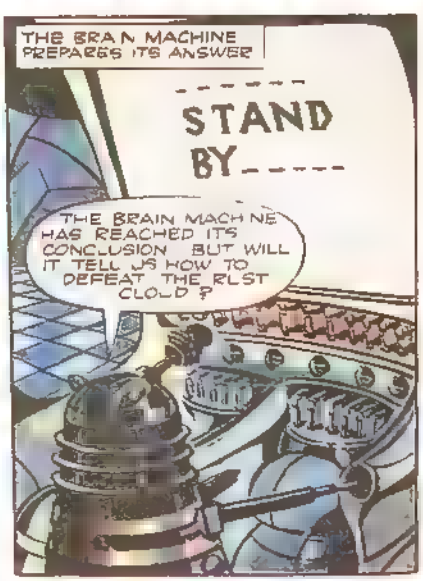

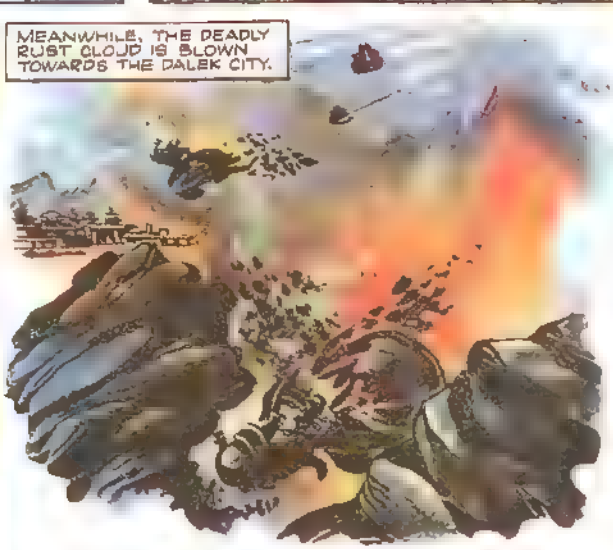

STOP PRESS

ZODIAC S.O.S.

Space City has ordered XL7 to Uraniture after receiving S.O.S. from XL5 that an attempt is being made by aliens to snow them under.

THE DALEKS
by TERRY NATION
As featured in the BBC TV series "DR. WHO"
A deadly cloud of radio-active rust blows towards the Dalek City . . .
HOVERBOUT X3 CLOUD APPROACHING AT 21 RELS HEADING CITY CENTRE
REMEMBER WE ARE THE DALEKS! INVINCIBLE! HOLD YOUR POSITIONS WE SHALL TRIUMPH!
OUR GIANT STATIC ELECTRO-MAGNETS WILL BOTH ATTRACT AND REPEL THE CLOUD
FIXING IT IN POSITION?
THE CLOUD IS TRAPPED!
OIL VAPOUR JETS SUCCEEDING RUST PARTICLES SEPARATING OPERATION PROCEEDS AS COMMANDED
DALEKS! WE HAVE TRIUMPHED THE RUST CLOUD IS FINISHED
WASH AWAY THE LAST OF IT. I GO TO REPAIR ALL THE DAMAGE THE CLOUD CAUSED
PLAGUE
LATER, AFTER LISTING THE DAMAGE
AND ALL REPAIRS CAN BE COMPLETE IN ARE YOU ATTENDING?
I AM. I CANNOT FOCUS
AAEE. THE AGONY I AM DYING WHY? WHAT IS IT?
THE RUST HAS BECOME GERM NATED LIKE A DISEASE .. IT IS A PLAGUE!
STOP PRESS
ROBOT SMASHED
It's a record!
Silas D Hobblegrime has set up a new Universe record for pole squatting at the New Crystal Palace, Venus. He has succeeded in sitting on top of a pole for three months two weeks, five days

THE DALEKS
by TERRY NATION
As featured in the BBC TV series "DR. WHO"
A plague of rust overruns the Dalek City. Dalek turns against Dalek!
THE DALEKS ARE DESTROYING EACH OTHER..
KEEP AWAY!
BUT I HAVE NEWS THE GOLDEN EMPEROR AND THE SPACE FLEET ARE APPROACHING
KEEP AWAY!!
I WILL CATCH NO RUST PLAGUE FROM YOU, DALEK
STRANGE! I WAS IN THE SCANNER CHAMBER AND WAS NOT INFECTED BY THE PLAGUE. AM I IMMUNE?
HELP ME HELP
THE GOLDEN EMPEROR RETURNS TO SKARO
MY 'INVINCIBLE SPACE FLEET' BUT DO WE RETURN TO DISASTER?
WHAT IS THE RESEARCH REPORT?
WE COLLECTED THIS SPECIMEN AND EXAMINED IT.
THE PLAGUE IS NOT CATCHING FROM VICTIM TO VICTIM.
WE EXPOSED THIS VOLUNTEER TO SCRAPINGS FROM THIS PIECE OF INFECTED DALEK.
HE HAS NOT CAUGHT THE PLAGUE?
NO. RUST PLAGUE IS BEING CARRIED BY ONE PARTICULAR DALEK.
A DALEK WHOSE WORK BRINGS CONTACT WITH ALL OTHER DALEKS IN ALL PARTS OF THE CITY.
ATTENTION! BLACK DALEK LEADER APPROACHING
WHO CONTACTS ALL DALEKS? WHO VISITS ALL PARTS OF THE CITY IN MY ABSENCE? ONLY... THE BLACK DALEK!!
STOP PRESS
21 MYSTERY
News from Washington indicates that 60 agents of Marine Commando Division dispatched to Triton to give aid to Senior Special Agent 22 who is searching for missing Senior Special Agent 21.

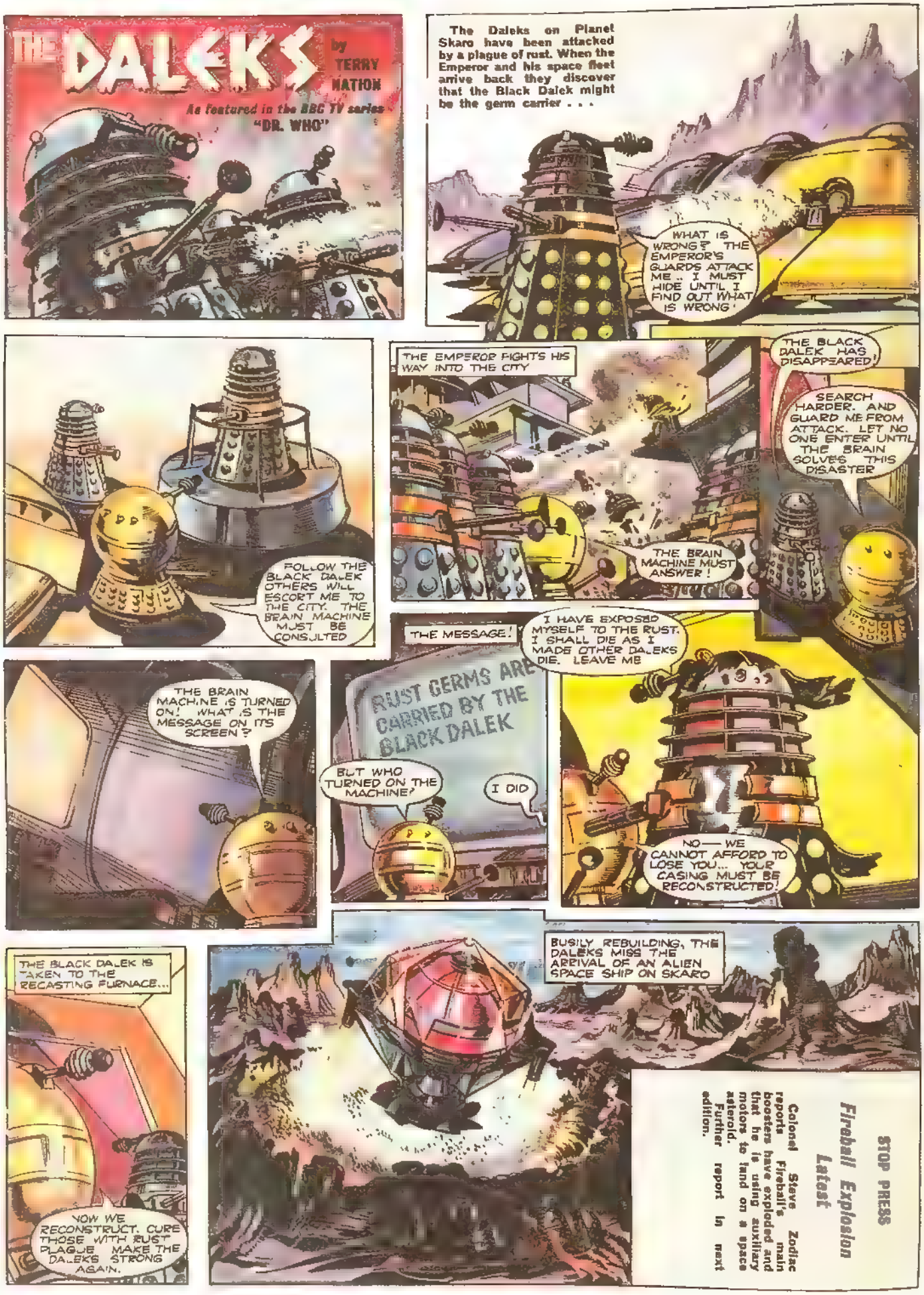
THE DALEKS
by TERRY NATION
As featured in the BBC TV series "DR. WHO"
The Daleks on Planet Skaro have been attacked by a plague of rust. When the Emperor and his space fleet arrive back they discover that the Black Dalek might be the germ carrier . . .
WHAT IS WRONG? THE EMPEROR'S GUARDS ATTACK ME .. I MUST HIDE UNTIL I FIND OUT WHAT IS WRONG
FOLLOW THE BLACK DALEK OTHERS WILL ESCORT ME TO THE CITY. THE BRAIN MACHINE MUST BE CONSULTED
THE EMPEROR FIGHTS HIS WAY INTO THE CITY
THE BRAIN MACHINE MUST ANSWER !
THE BLACK DALEK HAS DISAPPEARED!
SEARCH HARDER. AND GUARD ME FROM ATTACK. LET NO ONE ENTER UNTIL THE BRAIN SOLVES THIS DISASTER
THE BRAIN MACHINE IS TURNED ON! WHAT IS THE MESSAGE ON ITS SCREEN?
THE MESSAGE!
RUST GERMS ARE CARRIED BY THE BLACK DALEK
BUT WHO TURNED ON THE MACHINE?
I DID
I HAVE EXPOSED MYSELF TO THE RUST. I SHALL DIE AS I MADE OTHER DALEKS DIE. LEAVE ME
NO— WE CANNOT AFFORD TO LOSE YOU... YOUR CASING MUST BE RECONSTRUCTED!
THE BLACK DALEK IS TAKEN TO THE RECASTING FURNACE...
NOW WE RECONSTRUCT. CURE THOSE WITH RUST PLAGUE MAKE THE DALEKS STRONG AGAIN.
BUSILY REBUILDING, THE DALEKS MISS THE ARRIVAL OF AN ALIEN SPACE SHIP ON SKARO
STOP PRESS
Fireball Explosion Latest
Colonel Steve Zodiac reports Fireball's main boosters have exploded and that he is using auxiliary motors to land on a space asteroid. Further report in next edition.

STOP PRESS

No Rescue For XL5

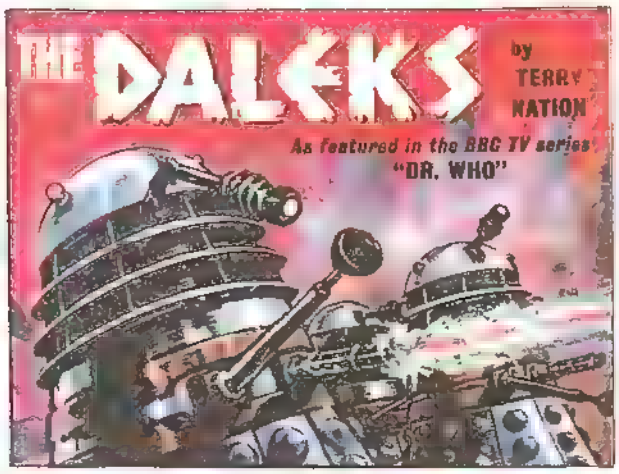

The Monstrons have landed their spaceship in a crater on Skaro—and wait for the Daleks to investigate . . .

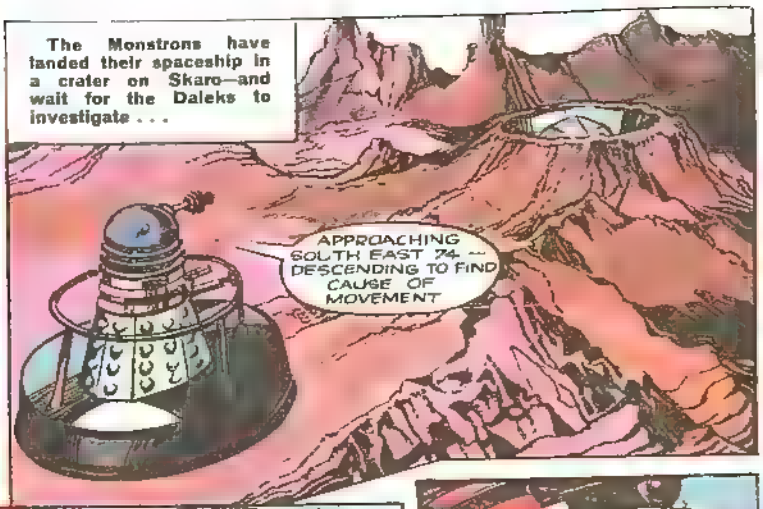

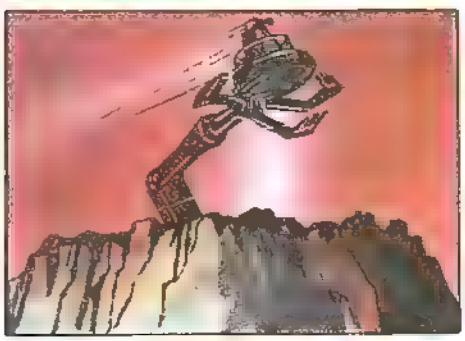

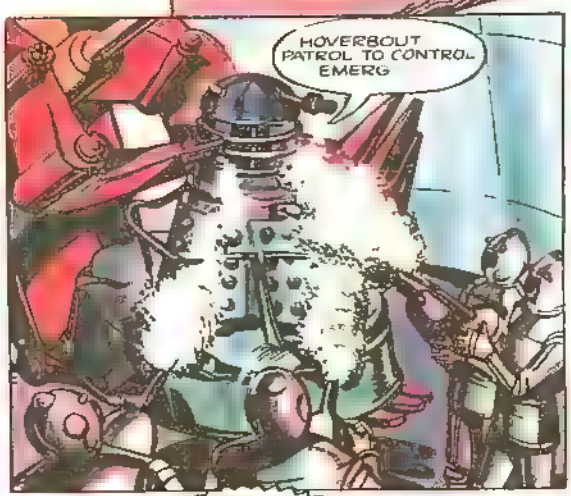

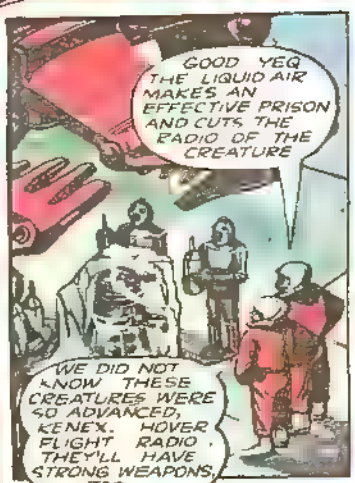

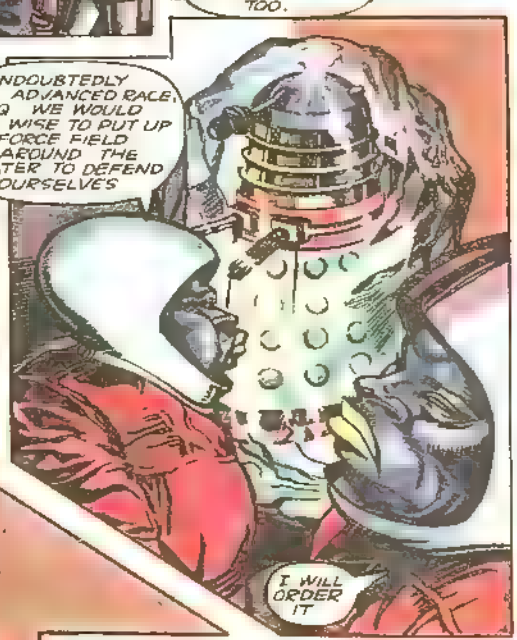

STOP PRESS
Mystery Traffic Jams!
NATIONAL EXTRA, now on sale!

THE DALEKS
NATION
As featured in the BBC-TV series
"DR. WHO"
The Monstrons, safe behind their unbreakable force field, prepare to fight the Daleks.
LET US SEE WHAT OUR ANTI-VISIBILITY THRUSTER WILL DO.
ARE THE ENGIBRAIN SOLDIERS READY, KENEX?
YES. I HAVE ARMED THEM WITH RAY GUNS, YEG
IN THE DALEK COUNCIL CHAMBER
WE MUST SUPPOSE THAT ENEMIES HAVE DESTROYED OUR PATROLS AND ARE FORMING A BRIDGEHEAD IN THE MOUNTAINS
ATTENTION! ALERT FOR EMERGENCY!!
FLYING OBJECTS FROM MOUNTAINS APPROACHING CITY
THE MISSILES EXPLODE AND A DENSE FOG BILLOWS UP
EMERGENCY! ORDER ALL DALEKS INSIDE BUILDINGS CLOSE OFF ALL DOORWAYS AND COMPARTMENTS
THE MONSTRONS WATCH ABOVE THE FOG
THESE FILTERS OF YOURS ARE EXCELLENT, KENEX. I CAN SEE CLEARLY
THE CITY CREATURES ARE HIDING IN THEIR BUILDINGS
SOLDIERS! I ORDER YOU! DESTROY THOSE BUILDINGS RAZE THE CITY TO THE GROUND!
STOP PRESS
TEMPEST LATEST
Marineville Press Office reports that contact between Marineville Control Tower and Troy Tempest has been lost.

THE DALEKS
BY TERRY NATION
As featured in the BBC TV series "DR. WHO"
The Monstrons have taken the Daleks by surprise — and attacked their city!
ATTACK AND DESTROY EVERYTHING!
THE ENGBRAIN SOLDIERS SWING INTO ACTION
ARE WE POWERLESS TO PREVENT THE DESTRUCTION OF OUR FINE CITY?
EMPEROR WARNING LOOK ABOVE YOU!
THE CEILING IS COLLAPSING! ALL DALEKS
TOO LATE
STEEL BEAMS CRASH DOWN ON TO THE DALEKS
EXCELLENT ARE THE ENGBRAIN BUILDERS IN POSITION, KENEX?
YES SEE, THEY ARE APPROACHING, YEQ I SHALL ORDER THEM TO COMPLETE THIS TASK
THE LIQUID METAL SOLIDIFIES THE DALEKS WILL BE IMPRISONED! ENTOMBED UNTIL THEY DIE!
STOP PRESS
Terror Fish Fleet Sighted
Stingray reports sighting Titan's atomic powered Terror Fish fleet in position 27 Reference 4
Anonymous Tip-off
Mystery phone call to TV 21 offices reveals that Lady Penelope has received an invisible ray torch. World scientists excited at discovery—so is the Hood!

THE DALEKS
As featured in the BBC TV series "DR. WHO"
The Monstrons have destroyed the Dalek City and sealed the Daleks underground with metal.
IT IS FINISHED THE WAY IS CLEAR FOR OUR MAIN FORCES TO LAND
WE MUST FIND A GOOD LANDING GROUND KENEX BUT I THINK PRESIDENT ZOY WILL BE PLEASED WITH OUR WORK
UNDERGROUND CHAOS
THE EMPEROR MUST BE DEAD
WITHOUT LEADER WE ARE LOST
DALEKS! WE ARE NOT DEFEATED
IT S THE EMPEROR
I AM TRAPPED BY A GIRDER FREE ME WITH A MAGNET
AND NOW OUR ENEMIES HAVE SEALED OVER THE CITY WITH UNBREAKABLE METAL
I AM IN AN OLD WATERCOURSE IT MUST RUN INTO THE LAKE OF MUTATIONS
WE CAN FOLLOW THIS UNDERGROUND RIVER AND SURPRISE OUR ENEMIES
THE POWER LINES ARE DEAD THE MAGNETISER IS USELESS
EMERGENCY! A GIANT ELECTRIC EEL IS ABOUT TO ATTACK ME. HURRY WITH THE MAGNETISER!
HELP!!
STOP PRESS
Time Machine Break-Down
Engineers have had to be called in to check the TV 21 Time Machine. A fault seems to have developed in the Fireball XL5 receiving channel, which is reading 1965 instead of 2065.

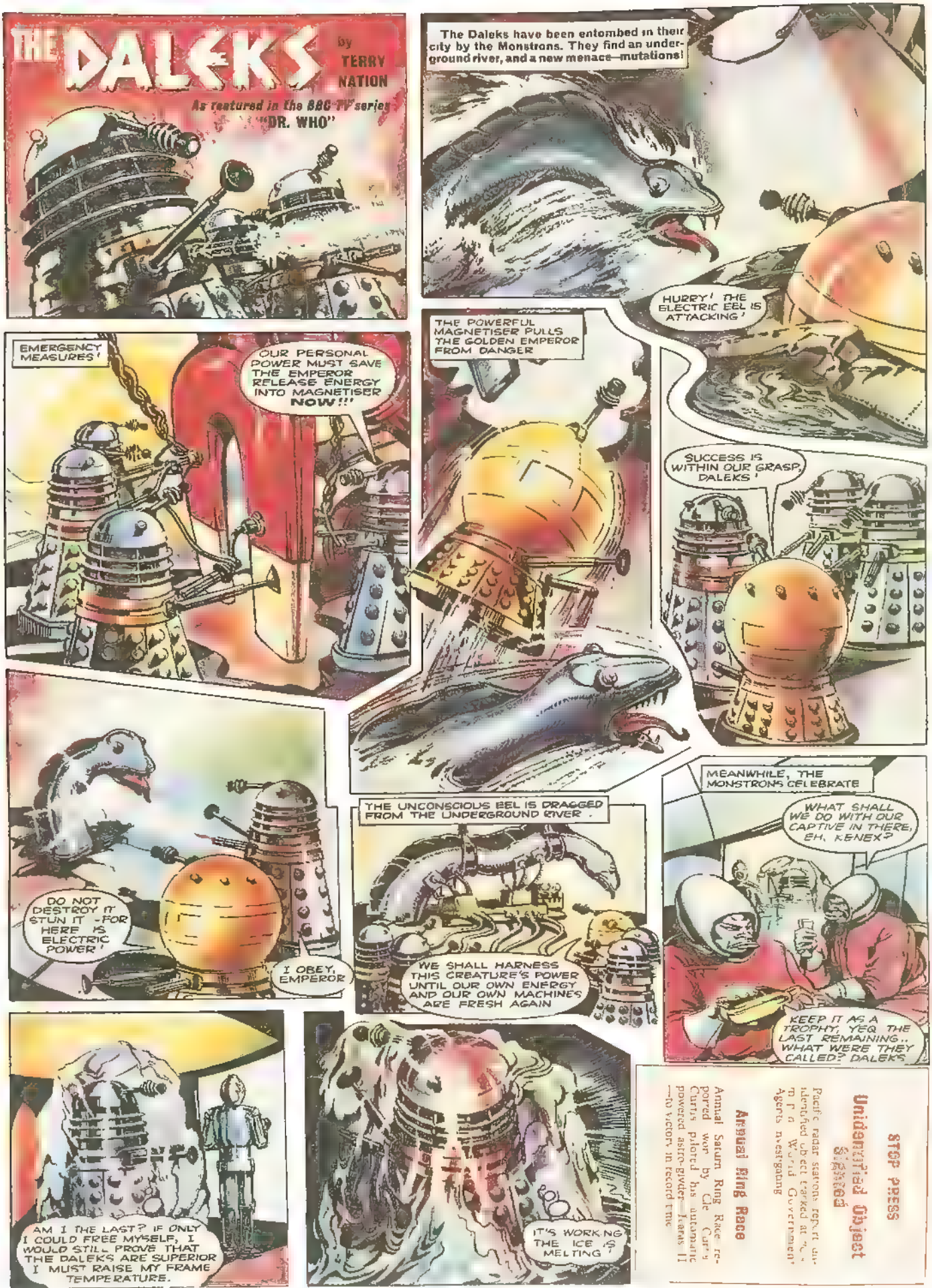
THE DALEKS
by TERRY NATION
As featured in the BBC-TV series "DR. WHO"
The Daleks have been entombed in their city by the Monstrons. They find an underground river, and a new menace—mutations!
HURRY! THE ELECTRIC EEL IS ATTACKING!
THE POWERFUL MAGNETISER PULLS THE GOLDEN EMPEROR FROM DANGER
EMERGENCY MEASURES!
OUR PERSONAL POWER MUST SAVE THE EMPEROR RELEASE ENERGY INTO MAGNETISER NOW!!!
SUCCESS IS WITHIN OUR GRASP, DALEKS!
DO NOT DESTROY IT STUN IT - FOR HERE IS ELECTRIC POWER!
I OBEY, EMPEROR
THE UNCONSCIOUS EEL IS DRAGGED FROM THE UNDERGROUND RIVER.
WE SHALL HARNESS THIS CREATURE'S POWER UNTIL OUR OWN ENERGY AND OUR OWN MACHINES ARE FRESH AGAIN
MEANWHILE, THE MONSTRONS CELEBRATE
WHAT SHALL WE DO WITH OUR CAPTIVE IN THERE, EH, KENEX?
KEEP IT AS A TROPHY, YEQ THE LAST REMAINING.. WHAT WERE THEY CALLED? DALEKS
AM I THE LAST? IF ONLY I COULD FREE MYSELF, I WOULD STILL PROVE THAT THE DALEKS ARE SUPERIOR I MUST RAISE MY FRAME TEMPERATURE.
IT'S WORKING THE ICE IS MELTING!
STOP PRESS
Unidentified Object Sighted
Pacific radar stations report an unidentified object tracked at [illegible] Mrs World Government Agents investigating
Annual Ring Race
Annual Saturn Ring Race reported won by Cle Curry piloting his automatic powered astro-glider—Years 11—to victory in record time

THE DALEKS
by TERRY NATION
As featured in the BBC TV series "DR. WHO"
The Monstrons believe they have captured Skaro—but retribution is near!
THE DALEK PRISONER IS MELTING IS BLOCK OF ICE QUICK, SLIDE BACK THE RAMP!
AS THE SPACE SHIP RAMP OPENS THE DALEK TUMBLES INTO EMPTINESS
NOW WE CAN SIGNAL PRESIDENT ZOY AND CALL IN THE MAIN INVASION FORCE!
THE DALEKS ARE NOT DESTROYED
WE ARE INVINCIBLE!
BUT AT THAT MOMENT, THE SURVIVORS OF THE MONSTRON ATTACK EMERGE FROM THE SUBTERRANEAN RIVER TO SAFETY
WE ARE FREE AGAIN NOW WE MUST ATTACK AND DESTROY OUR ENEMIES BEFORE THEIR MAIN FORCE CAN AID THEM!
MEANWHILE IN THE VOLCANO
I DIE! BUT I'LL SET OFF THE VOLCANO DEATH TO OUR ENEMIES!
FALLING HEADLONG INTO VOLCANO IF I AM THE LAST DALEK, I MUST AVENGE MY PEOPLE! I KNOW WHAT I MUST DO!
THE VOLCANO ERUPTS
AAYEEEE!! THE VOLC
THE VOLCANO HAS DESTROYED THEM BUT WHAT SET IT OFF?
WHO CAN TELL BUT THE DALEKS MUST LOOK FORWARD NOW REBUILD OUR CITY AND GUARD AGAINST ALL ENEMIES FROM THE SKIES
STOP PRESS
First messages from search craft organised to locate Fireball XL5 report no sign of wreckage. Space City has not ruled out the possibility of an explosion aboard XL5, but the ship's sudden disappearance remains a mystery

THE DALEKS
by TERRY NATION
As featured in the BBC TV series "DR. WHO"
A FEW MONTHS AFTER DESTRUCTION A BRAVE NEW DALEK CITY RISES OUT OF THE DESERT
SOUND BEANS LISTEN FOR APPROACHING DANGER
DALEK AURAL STATION EIGHT REPORTS NO DISTURBANCE FOR 20 000 AUDS NORTH AND SOUTH
OUR FIRST EXPLORATION IS TO THE PLANET ORIC WE WILL MINE ITS VALUABLE METALS TO REACH ORIC MEANS REFUELLING THUS WE ARE CONSTRUCTING THIS SPACE STATION
JOK A LOLD
I ANJOY RE THIS SPACE
THE ATTACK!
WHAT IS HAPPENING? SEEM TO SEE PICTURES ARE FORMING IN MY BRAIN
YOU ARE AN ENEMY! I MUST DESTROY YOU
STOP PRESS
Record Released
STINGRAY LOST

THE DALEKS
by TERRY NATION
As featured in the BBC-TV series "DR. WHO"
While at work on a satellite station, one of the Daleks turns on his companion
YOU ARE MY ENEMY!
IN THE NEARBY H.Q. SPACESHIP
EMERGENCY! EXPLOSION IN SATELLITE WORKINGS INVESTIGATE IMMEDIATELY
MORE ENEMIES! DISGUISED AS DALEKS BUT I MUST DESTROY THEM
THE REAL ENEMIES WATCH
REPORT
DIRECTED "SUSPICION" RAY AT DALEK. REBELLION NOW IN PROGRESS ONE DALEK ALREADY DESTROYED
THREE OTHERS UNDER ATTACK
MECHANOID INTERCEPTOR TO MENOID MASTER
LATER THE KILLER DALEK IS RESTRAINED
YOU ARE ALL ENEMIES! ENEMIES OF THE DALEKS!!
STUDY THESE DALEKS LEARN THEIR INTELLIGENCE -HOW THEY DEAL WITH THE SITUATION THEN REPORT
IN THE DALEK SPACESHIP
ENEMIES ALL OF YOU!
SHALL WE DESTROY? THIS DALEK IS MAD!
NO! OUR RADAR HAS DETECTED ALIEN MESSAGES FROM NEARBY AN ENEMY CAUSED THIS MADNESS
STOP PRESS
WATER LEVEL RISES IN LONDON

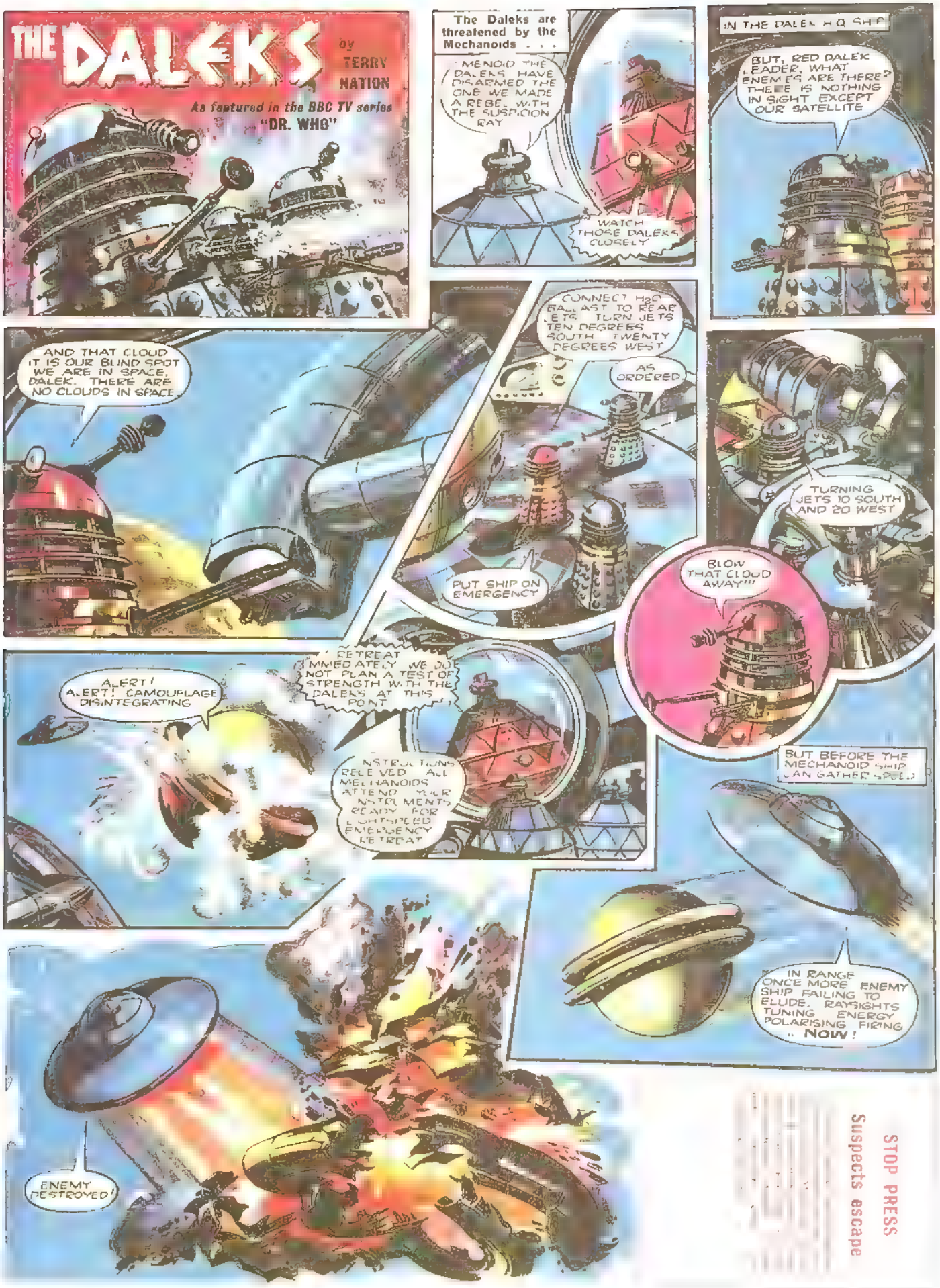
THE DALEKS
by TERRY NATION
As featured in the BBC TV series "DR. WHO"
The Daleks are threatened by the Mechanoids . . .
MENOID THE DALEKS HAVE DISARMED THE ONE WE MADE A REBEL WITH THE SUSPICION RAY
WATCH THOSE DALEKS CLOSELY
IN THE DALEK H.Q. SHIP
BUT, RED DALEK LEADER, WHAT ENEMIES ARE THERE? THERE IS NOTHING IN SIGHT EXCEPT OUR SATELLITE
AND THAT CLOUD IT IS OUR BLIND SPOT WE ARE IN SPACE, DALEK. THERE ARE NO CLOUDS IN SPACE
CONNECT H.Q. BALLAST TO REAR JETS TURN JETS TEN DEGREES SOUTH TWENTY DEGREES WEST
AS ORDERED
PUT SHIP ON EMERGENCY
TURNING JETS 10 SOUTH AND 20 WEST
BLOW THAT CLOUD AWAY!!!
ALERT! ALERT! CAMOUFLAGE DISINTEGRATING
RETREAT IMMEDIATELY WE DO NOT PLAN A TEST OF STRENGTH WITH THE DALEKS AT THIS POINT
INSTRUCTIONS RECEIVED ALL MECHANOIDS ATTEND YOUR INSTRUMENTS READY FOR LIGHTSPEED EMERGENCY RETREAT
BUT BEFORE THE MECHANOID SHIP CAN GATHER SPEED
IN RANGE ONCE MORE ENEMY SHIP FAILING TO ELUDE. RAYSIGHTS TUNING ENERGY POLARISING FIRING NOW!
ENEMY DESTROYED!
STOP PRESS
Suspects escape

THE DALEKS
By TERRY NATION
As featured in the BBC TV series "DR. WHO"
The first meeting of Daleks and Mechanoids has ended —in the destruction of the Mechanoid intruder . . .
NO SURVIVORS RETURNING TO SATELLITE WORKINGS
SKARO CONTROL SKY SEVEN
REFITTING THERE AND
EMERGENCY!
ATTENTION DO NOT BREAK CONNECTION ALERT FOR NEW DEVELOPMENTS
WHAT IS IT?
TWO MORE ENEMIES APPROACHING AT LIGHTSPEED!
SKARO WATCHES FROM AFAR!
WHAT IS THIS DISTURBANCE IN SKY SEVEN?
OUR SHIP IS UNDER ATTACK, EMPEROR.
ADVANCED IN DESIGN. BUT HOW STRONG ARE THEIR ARMAMENTS?
ENEMIES EMPLOYING FORCE FIELD PROTECTION OUR FIRE POWER USELESS
ORDERING RETREAT AIYEE! THE LIGHT.. THE HEAT OF THE LI...
DALEK LEADER ON SKARO! WATCH!
ALL DALEKS MUST AVOID OUR SKIES. SOON WE WILL COME TO SKARO AND DESTROY EVERY ONE OF YOU THE MECHANOIDS ARE SUPREME!
STOP PRESS
Communications Chaos
Washington revealed today that the world's top scientists would be meeting in Paris shortly to discuss the state of the world's communications system. As the freak weather conditions prevail through out the world, the scientists will attempt to check the rising amount of electronic particles in the atmosphere which are interfering with communications. These conditions were first noticed at Marneville where the automatic-sea map is still unable to trace Singray

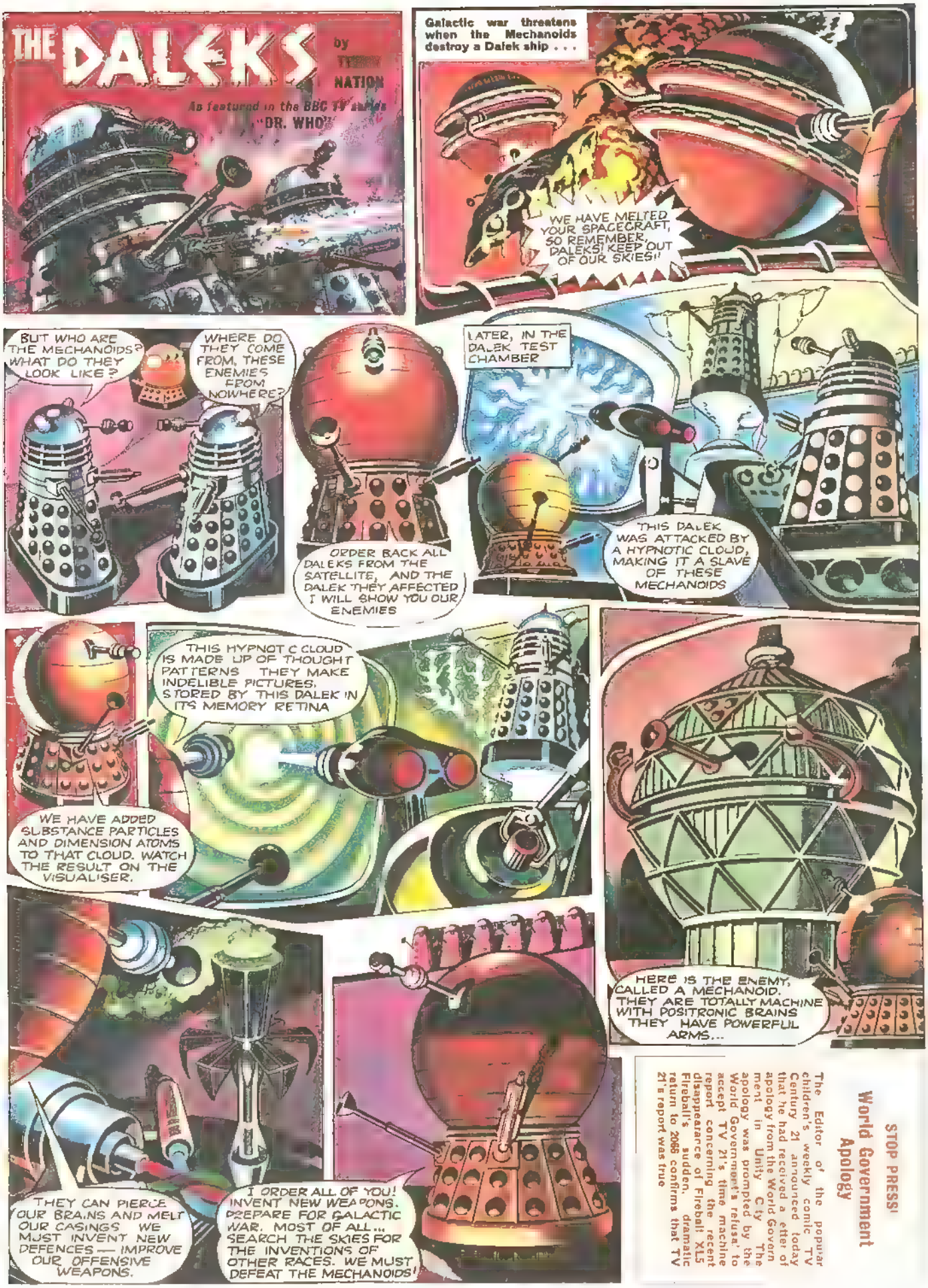
THE DALEKS
by
NATION
As featured in the BBC TV series "DR. WHO"
Galactic war threatens when the Mechanoids destroy a Dalek ship . . .
WE HAVE MELTED YOUR SPACECRAFT, SO REMEMBER, DALEKS! KEEP OUT OF OUR SKIES!!
BUT WHO ARE THE MECHANOIDS? WHAT DO THEY LOOK LIKE?
WHERE DO THEY COME FROM, THESE ENEMIES FROM NOWHERE?
ORDER BACK ALL DALEKS FROM THE SATELLITE, AND THE DALEK THEY AFFECTED I WILL SHOW YOU OUR ENEMIES
LATER, IN THE DALEK TEST CHAMBER
THIS DALEK WAS ATTACKED BY A HYPNOTIC CLOUD, MAKING IT A SLAVE OF THESE MECHANOIDS
THIS HYPNOTIC CLOUD IS MADE UP OF THOUGHT PATTERNS THEY MAKE INDELIBLE PICTURES, STORED BY THIS DALEK IN ITS MEMORY RETINA
WE HAVE ADDED SUBSTANCE PARTICLES AND DIMENSION ATOMS TO THAT CLOUD. WATCH THE RESULT ON THE VISUALISER.
HERE IS THE ENEMY, CALLED A MECHANOID. THEY ARE TOTALLY MACHINE WITH POSITRONIC BRAINS THEY HAVE POWERFUL ARMS...
THEY CAN PIERCE OUR BRAINS AND MELT OUR CASINGS WE MUST INVENT NEW DEFENCES — IMPROVE OUR OFFENSIVE WEAPONS.
I ORDER ALL OF YOU! INVENT NEW WEAPONS. PREPARE FOR GALACTIC WAR. MOST OF ALL... SEARCH THE SKIES FOR THE INVENTIONS OF OTHER RACES. WE MUST DEFEAT THE MECHANOIDS!
STOP PRESS!
World Government Apology
The Editor of the popular children's weekly comic TV Century 21 announced today that he had received a letter of apology from the World Government in Unity City. The apology was prompted by the World Government's refusal to accept TV 21's time machine report concerning the recent disappearance of Fireball XL5 Fireball's sudden, dramatic return to 2066 confirms that TV 21's report was true

THE DALEKS
Preparing for the coming war with the Mechanoids, the Daleks search the skies for new inventions . . .
SEARCHER NINE LEAVING SKARO FOR SKY TWELVE
SEARCHER ONE TO SKARO INVESTIGATED SATELLITE PLANET IN SKY TWENTY. DETECTED NO LIFE PROCEEDING EAST BY NORTH EAST.
ABANDON ORDERS TO PROCEED EAST BY NORTH EAST CIRCLE THAT DEAD SATELLITE PLANET ONCE MORE
WE OBEY, SEARCHER ONE LEADER
ON NEARBY PHRYNE, UNSEEN WATCHERS NOTE THE INVESTIGATING SPACE SHIP...
THIS IS SAF SPEAKING THAT SPACE SHIP IS CIRCLING OUR MOON PLANET AGAIN GENERAL ALERT, CONTROLLER?
CONTINUE CIRCULATION ROUTE I SHALL CONSULT THE LOGIC MACHINE I SENSE SOMETHING IS WRONG
EVEN IF THIS SPACE SHIP PIERCES OUR INVISIBILITY SHIELD, WE HAVE OUR ACTINIC RAY SHIELD AND OUR IMPULSE SHIELD TO PROTECT US. NO, THE PLANET PHRYNE IS SAFE... ALWAYS SAFE
NO, SAF, REMEMBER OUR INVISIBILITY SHIELD THIS SPACE SHIP SEES ONLY OUR MOON, NOT OUR PLANET PHRYNE
QUESTION — WHY SHOULD THERE BE ONE BALL OF MATTER SUSPENDED IN THE COSMOS?
ANSWER. EVERY SOLAR SYSTEM HAS AT LEAST ONE DEAD PLANET IN IT
I KNEW IT! WE CAN SEE ONLY ONE DEAD PLANET. IT IS PART OF A SOLAR SYSTEM HIDING SOMEWHERE NEAR!
STOP PRESS
Sea and Space Warning
Meteorite and Space Law have issued [illegible] warning
Spacecraft and shipping are warned to [illegible] areas
For ships: The Mid South Pacific
For spacecraft: sector 3, 4 and 6
Restrictions to last until sea and space trials complete

STOP PRESS

Radar Stations Alert

Tracking stations throughout America report presence of unidentified craft heading north towards Canada. The unknown craft is travelling too fast for stations to identify. Latest report reveals that ship is slowing as it nears central northern Canada.

THE DALEKS

by TERRY NATION

featured in the BBC TV series DR WHO

The Daleks, searching for an invisible planet, are unaware of enemy ships . . .

INTERCEPTOR SQUADRON TO BASE. ENTERING INVISIBILITY BAND NOW AND HOLDING COURSE 23/62°

WE'LL SOON FIND OUT WHO THESE INTRUDERS ARE, SAF

THE VIBRATOR MACHINE IS READY, SEARCHER LEADER

THESE VIBRATIONS WILL BOUNCE OFF ANY PLANETS HIDDEN FROM OUR SIGHT. OPERATE MACHINE

VIBRATOR MACHINE AT FULL POWER.

OUT OF INVISIBILITY BAND NOW. SIGHTING MOON. PREPARING FOR FORMATION ATTACK.

EMERGENCY! ENEMY SHIPS ATTACKING! STOP VIBRATOR! FIRING INTERCEPTOR MISSILES IMMEDIATELY.

EVADE! EVADE!! MISSILES ATTACKING! BREAK OFF FORMATION!

BUT ONLY ONE ESCAPES .

STOP PRESS!

Dawn Raid

World Senate Secret Police lead by Li Chan, joined forces with U.S.S. agents in dawn raid on houses in Churchill Avenue section of Unity City. Suspects arrested.

Ship Vanishes

Video-scan operators at World Maritime Agency's Panamanian tracking station report they are unable to trace merchant marine vessel Florida. Ship vanished suddenly from all screens Maritime search craft investigating.

Stop Press!

FIRE DAMAGE

Canadian Forest Fire Patrol claim damage so far in timber forest blaze worst for years Estimate 40,000,000 dollars worth of timber destroyed Head of patrol has ordered full inquiry into how fire started

STOP PRESS!

Beatty Trial Date Fixed

The trial of Admiral Beatty, recently arrested for passing secret information to Berezniik, has been fixed for February 26th. Trial will take place at Unity City Espionage Court.

THE DALEKS
by TERRY NATION
as featured in the BBC TV series
The defences of the planet Phryne have been broken . . . and the Daleks have landed . .
STAND BY YOUR INSTRUMENTS MEN!
FIX ON TARGET FIRE WHEN READY
MAXIMUM POWER IN TWO SECONDS SIR
MAXIMUM POWER NOW!
GIRL
OUR AIREVOLVER'S DESTROYED THEM CONTROLLER
THOSE MEN NOT A CHANCE
I'LL GET AN ANTREVOLVER UP HERE CONTROLLER WE CAN SMASH THAT SPACE SHIP FROM ABOVE
YOU HAVE THESE PEOPLE ORDER THEIR SURRENDER OR YOU WILL DIE NOW
STOP PRESS
Security Clamp-Down
It has been officially announced from Space City that no further details will be released to the press concerning the disappearance of the Electrode 9000 and Fireball. Security reasons are given. TV 21 readers will be kept informed of developments through the Laser-accelerated Spectro-view

THE DALEKS

TERRY NATION

"DR WHO"

The Daleks have threatened the Controller of Pyrne with death unless his people surrender.

IF WE DON'T DIE, WE'LL FIGHT WHEN WE CAN'T FIGHT WE'LL HIDE BUILD NEW WEAPONS AND FIGHT AGAIN THAT IS OUR DUTY

HE MEANS THAT FOR ME!

HOPE SAF HEARD ME

THE DALEKS WANT YOUR KNOWLEDGE. THE SECRET OF YOUR INVISIBLE SHIELD. . ALL OTHER INVENTIONS

GIVE US YOUR SECRETS OR YOU WILL DIE

IF WE DIE YOU'LL NEVER LEARN OUR SECRETS

YOU PEOPLE WE MUST HIDE IN THE MOUNTAINS FOLLOW ME!

LOOK AT THAT BUILDING IT IS FULL OF YOUR PEOPLE

WHAT ARE YOU GOING TO DO WITH THEM?

WATCH

YOU CAN'T DESTROY THEM

WE ARE THE DALEKS YOU WILL OBEY US!

NOW YOU WILL TELL US YOUR SECRETS

YOU FOOLS! WE GUARD THE SECRETS AND HISTORIES OF A HUNDRED PLANETS

WHERE ARE THEY HIDDEN? SPEAK!

IN OUR BRAINS - NOTHING IS WRITTEN NOTHING RECORDED WE LEARN AND REMEMBER EVERYTHING KILL US, AND YOU DESTROY THE YESTERDAY OF A WHOLE GALAXY

THEN WE WILL TORTURE YOU UNTIL YOU SPEAK

IT HURLED HIM OVER THE EDGE

NO. THE CONTROLLER JUMPED HE'D RATHER DIE THAN OPEN HIS BRAIN TO THEM.

YESTERDAY IS DEAD WE MUST BUILD FOR TOMORROW

HURRY, SAF! IT'S A LONG WAY UNDERGROUND TO THE MOUNTAINS

STOP PRESS

Mellates Danger

The planet Mellates, on which Fireball and Electrode 909 have crashed in one of galaxy's deadliest planets. This was revealed by Professor Blinsteen, the head of astro research in Unity City today Professor Blinsteen claimed that Earth's survey ships did not land when planet was first discovered. Tests taken from orbit revealed many dangers to man Professor Blinsteen said that the Mellates report was classified information and he could not reveal the dangers

THE
DALEKS
by TERRY NATION
as featured in the BBC TV series
DR. WHO
In a distant part of space, billions of light years from any planet, a comet burns through the cosmos...
ATOMS JOIN WITH ATOMS... ENERGY AND MATTER FORMING AS THE PARTICLES SPIN AND CIRCLE..
THE COMET PLUNGES THROUGH A CLOUD OF SPACE DUST THAT HAS LAIN DORMANT FOR A MILLION YEARS
DISTURBED BY THE COMET, EACH TINY DUST ATOM TAKES ON ENERGY AND MAGNETISES!
A NEW PLANET IS BORN.
THE DALEKS OBSERVE THE NEW PLANET..
The new planet, knowing no magnetic master, as our own Earth is tied to our Sun, soon plunges through the outer reaches of space.
THE NEW PLANET IS HEADING FOR A SUN.
YOU HAVE SIGHTED A NEW PLANET, ASTRODALEK?
WE HAVE, IN THE 84TH GALAXY
THEN THERE WILL BE A GALACTIC EXPLOSION, AND THE NEW PLANET WILL BE DESTROYED.
THE NEW PLANET HAS SMASHED ITS WAY THROUGH! IT'S UNDAMAGED WATCH ITS PROGRESS CAREFULLY. IT COULD BE DANGEROUS!
STOP PRESS!
PARLIAMENT DEMANDS INVESTIGATION
Unanimous resolution passed in British Parliament demands full investigation of disappearance of Crown Jewels. Parliament spokesman claimed their loss a national disaster.

THE
DALEKS
DR WHO
A rogue planet is smashing its way through space — a terrible weapon of destruction . . .
ALL DALEKS REPORT TO INFORMATION CHAMBER IMMEDIATELY
AT PRESENT THE NEW PLANET, WHICH WE HAVE NAMED SKARDAL, HAS VANISHED. IT MAY HAVE SWUNG BEYOND THE REACH OF OUR COSMOSCOPES.
..OR IT MAY SIMPLY BE HIDDEN BEHIND ANOTHER STAR OR PLANET. THE FORCE OF NATURE IS THE MOST DIFFICULT TO REPEL.
ALL DALEKS WILL APPLY THEIR BRAINS TO THIS PROBLEM AND CONTRIBUTE SOLUTIONS TO THE DESTRUCTION OF THIS MENACE
WE OBEY!
PLANET SKARDAL IS INDEED HIDDEN. BEHIND DISTANT, UNINHABITED OMEGA THREE.
EMPEROR! I REPORT VIOLENT DISTURBANCES ON THE SURFACE OF OMEGA THREE
ON OMEGA THREE
THE WORLDS COLLIDE.
COLLISION HAS ALTERED ITS COURSE. PLANET SKARDAL IS NOW HEADING STRAIGHT TOWARDS US!
STOP PRESS
Beatty Trial—Jury Still Out
Court anxiously awaiting return of jury which has been out for more than six hours. Legal experts expect no decision to be made today

THE
DALEKS
by
from the TV series
on TVC
The rogue planet Skardal heads straight towards Skaro—threatening to destroy the Daleks completely . . .
ON THE LEFT IS A MAJOR METEORITE STORM. IT CUTS ACROSS THE PATH OF THE NEW PLANET BUT THERE WILL BE NO COLLISION.
AND WHAT IS SHOWN ON THE LEFT?
AND AS ITS WEIGHT INCREASES, SO DOES ITS SPEED
. HERE YOU SEE THE APPROACH OF THE NEW PLANET WE ARE IN ITS PATH
A FEW DAYS LATER .
ALL IS READY YOU ARE ORDERED TO EMBARK DIRECTIONS WILL BE GIVEN WHEN YOU ARE IN FLIGHT
THE METEORITE STORM. . A LAST HOPE, PERHAPS
BUT IF MY PLAN WORKS . THE DALEKS CAN NOT ONLY AVERT DISASTER — BUT TRIUMPH OVER OLD ENEMIES
THE FUTURE OF THE DALEKS DEPENDS ON YOU. YOU ARE ORDERED TO SUCCEED!
STOP PRESS!
CROWN JEWELS HIT OF FAIR
The Crown Jewels, at last on display at Canberra World Fair, are attracting vast crowds. Officials claim that the publicity attached to their recent disappearance is responsible. Since the theft the British Government has insisted on extra guard for the jewels and has ordered a squad of top commando troops to Canberra.

THE
DALEKS
by TERRY NATION
as featured in the BBC TV series
Dr. Who
SOME TIME LATER
DALEADER TO SKARO WE ARE ON COURSE TOWARDS THE NEW PLANET SKARDAL
ALTER COURSE CIRCLE AROUND APPROACHING METEORITES IN WEST TO SOUTH WEST
ALL SHIPS HAVE BEEN FITTED WITH MAGRAY ULTIMATE I HAVE ORDERED THAT IT IS TO BE FIRED AT EACH METEORITE, THUS FILLING IT WITH MAGNETIC POWER
INCREASE ANTI-MAGS BY TEN DET'S, OR WE WILL BE DRAWN ALONG AFTER THE METEORITES
THE METEORITES WILL DRAW OFF THE NEW PLANET BUT THAT IS NOT ALL.
SKARO
SKARDAL
NOT ONLY HAVE WE TURNED THIS THREAT AWAY BUT WE HAVE USED IT AS A WEAPON OF DESTRUCTION.
THE NEW PLANET IS HEADING DIRECTLY TOWARDS OUR ENEMIES, THE MECHANOIDS IT WILL EITHER DESTROY THEIR PLANET. OR WEAKEN THEM. DALEKS! PREPARE FOR WAR!
STOP PRESS!
New World Navy Chief
Cooper Brink, long time assistant to Admiral Beatty, has been chosen to replace the admiral as World Navy Chief.

THE DALEKS
by TERRY NATION
as featured in the BBC TV series
DR WHO
Alarmed at the coming war between the Daleks and the Mechanoids, a meeting is held on the planet Zeros . . .
FOR AEONS I, GRY, RULER OF ZEROS, AND YOU, MY ADVISORS, HAVE SAT IN VIEW OF OUR PEOPLE WE RULE, AND ARE SEEN TO RULE.
NOW, A TERRIBLE WAR BETWEEN THE DALEKS AND THE MECHANOIDS IS NEAR AND, AS HAPPENS RARELY, WE MUST DEBATE IN SECRET
IS IT THAT SERIOUS?
YES
MOTHER, I CANNOT SEE OUR RULERS ANY LONGER
I KNOW WE MUST GO HOME AT ONCE
THE PEOPLE WILL BE ALARMED
WE MUST INTERFERE, BUT IN SUCH A WAY THAT NEITHER DALEKS NOR MECHANOIDS SUSPECT US WE WILL SEND ONE AGENT TO PREVENT THE SUCCESS OF EITHER SIDE.
NO!
WE WILL BROADCAST THE FACTS LATER. WE DARE NOT LET THE DALEKS OR THE MECHANOIDS WIN THIS WAR THE VICTOR MAY TURN ON US ALIN WILL NOW SPEAK
ONE ZEROVIAN AGAINST THE DALEKS AND THE MECHANOIDS? IMPOSSIBLE! IF HE IS CAPTURED, HIS BLUE SKIN ALONE WILL TELL THEM WHERE HE COMES FROM
THE AGENT
DID I SAY WE WOULD SEND A ZEROVIAN? NO, WE WILL SEND.
A ROBOT
STOP PRESS!
General N'Mobo Critical
The latest medical bulletin from Madagascar reveals that General N'Mobo's condition is critical. Doctors stated today that there is nothing further they can do for the general. His life now rests in the hands of International Rescue. If they can locate Dr. Adams in time there might yet be hope for the General

STOP PRESS

Questions in Senate

Joined by Senators representing many Pacific Islands, Senator Mu Finglnt, of Fiji, demanded to know the exact plans for dealing with the weed menace. He said that if weed was a danger to shipping, what was to stop it attacking whole islands like his own?

THE
DALEKS
by JERRY NATION
as featured in the BBC TV series
DR WHO
Agent Robot 2K has been sent by the planet Zeros to stop the Daleks and the Mechanoids fighting. But . . .
WHO ARE YOU ?
FOR A SPLIT SECOND THE DALEKS' ATTENTION IS DIVERTED AND . . .
CONTROL.. HOVERBOUT PATROL HAS CAPTURED INTRUDER ON ROOF OF INFORMATION CHAMBER BUILDING.
SAFE FOR THE MOMENT. BUT I'LL HAVE THE WHOLE RACE OF DALEKS AFTER ME NOW.
MY OWN SPACE-SHIP IS TOO SLOW TO CATCH THAT ROGUE PLANET I'LL HAVE TO STEAL A SHIP FROM THE DALEKS.
THE MECHANOIDS MUST HAVE COME TO SKARO TO SPY ON US, AND LEARN OUR SECRETS.
A LIGHT IN THE SKY! NEAR THE TOPS OF THE BUILDINGS OVER THERE! HEADING FOR THE SPACEFIELD.
NOT FAR TO GO NOW.
A GIANT MAGNET! IT'S TOO STRONG FOR ME. I'M BEING PULLED DOWN!
OPERATING MAGNETRAP. INTRUDER APPROACHING AREA OF ATTRACTION.
STOP PRESS!
Mining Operations Suspended
The Interplanetary Chemical Mining Company announced in Unity City today that they are suspending mining operations on all planets. Special security operations are being taken to protect all personnel from the unknown menace that has affected the crew on planet Syntex.

THE
DALEKS
by TERRY NATION
as featured in the BBC TV series
The Daleks believe Dr. is a Mechanoid agent—and catch him in their magnetrap . . .
WHEN THE INTRUDER IS FIRMLY FIXED, YOU WILL BOTH FIRE AND DESTROY
WE OBEY
VERY WELL! THEY WANT ME TO GO DOWN. DOWN I SHALL GO.
THE INTRUDER IS ESCAPING!
I WONDER WHERE THIS LEADS.
THIS REPAIR HATCH-DOOR LETS ME INSIDE THE ROCKET, AND ALL I HAVE TO DO . . .
AN UNDERGROUND SILO! AND THAT ROCKET CAN FLY FASTER THAN ANY SPACE SHIP!
THE ESCAPE.
. . . DESTROY THE CONTROLS . . . AND HANG ON . . .
STOP PRESS
TERROR FISH ACTIVE
Spotter tower TR5 situated 4 miles off Marineville coast has reported extensive Terror Fish activity in this area. Controller Adams manning tower unable to say why Fish were there but stated that there seemed to be about 4 or 5 cruising beneath water surface.

THE DALEKS
by TERRY NATION
as featured in the BBC TV
Agent-robot 2K has eluded the Daleks . . in one of their rocket missiles .
THIS MISSILE COULD BLOW ME INTO IRON FILINGS IN ONE SECOND.
2K
BUT THE DALEK'S WON'T EXPLODE THIS ROCKET UNTIL IT REACHES THE MECHANOIDS
2K JUDGES CORRECTLY...
ROCKET READY FOR SIGNAL TO EXPLODE IT
WAIT UNTIL IT REACHES THE ORBIT OF THE MECHANOID PLANET
LET'S SEE, SPEED OF ROCKET 99 000 M P H POINT OF INTENDED IMPACT 26 x 8 LONGLAT'S SW BY N INTERESTING NOW FOR A LITTLE ADJUSTING .
WHILE 2K WORKS IN THE ROCKET ON SKARO ..
AND FIRST, DALEK'S, OUR ROCKET WILL ATTACK THE MECHANOIDS, LATER, BEFORE THEY CAN RETALIATE, THE ROGUE PLANET ..
.. WILL SMASH INTO THEIR PLANET, MECHANUS, AND DESTROY THEM UTTERLY.
THE ROGUE PLANET'S DUE TO HIT MECHANUS AT 14.50 SKARO TIME. SO.. SEPARATION OF WARHEAD MUST BE NOW!
IT WORKED! THIS'LL GIVE THE DALEK'S SOMETHING TO THINK ABOUT.
THE WARHEAD'S TRAVELLING ON OUR RADIO SIGNALS... STRAIGHT BACK TOWARDS SKARO!
STOP PRESS
SPACE CITY PANIC
Panic spreading at Space City. Armed forces rushing to the scene of mysterious object which landed from outer space. Reinforcements have been sent for.

THE DALEKS
BY TERRY NATION
(As featured in the BBC TV series)
The Daleks own bomb of destruction is falling back towards Skaro
RADIO BEAMS WITH WARHEAD OUT
NO RESPONSE TO EXPLOSION BUTTON
EMPEROR . THE WARHEAD IS STILL TRAVELLING TOWARDS SKARO
IT MUST BE STOPPED !
RE ANTI MISSILE ROCKETS ! DESTROY THAT WARHEAD !
DISTURB MUTATIONS IN THE LAKE
FAR AWAY IN SPACE 2K HAS LANDED ON MECHANOS
2K TOILS UNAWARE HE IS WATCHED
SO THIS IS THE PLANET OF THE MECHANOIDS HOPE THEY LEAVE ME ALONE WHILE I RIG UP MY SCANNER
THE SCANNER IS ALL SET WHAT'S THAT ?
HALT ! THE MECHANOIDS DESTROY ALL STRANGERS
THE ROGUE PLANET CAREERS THROUGH SPACE
AND THE DALEKS SEEK HER ARRIVAL
STOP PRESS !
PRESIDENT APPEALS
The World President has appealed for calm following the landing at Space City of alien creatures. President claimed everything possible is being done to contain menace and there is no cause for alarm

THE DALEKS
by TERRY NATION
as featured in the BBC TV series
Dr Who
The Mechanoids have surrounded agent robot 2K . . .
BEFORE YOU DESTROY ME WATCH SOMETHING I HAVE TRAVELLED THROUGH SPACE TO SHOW YOU.
FAR IN SPACE, A KILLER PLANET HEADS STRAIGHT FOR YOU NOW WATCH!
COURSE FOR COLL-6 ON
ON SKARO, THE DALEKS REJOICE
THE WARHEAD HAS EXPLODED! IT HAS DISINTEGRATED THE ROGUE PLANET AS WELL.
WE HAVE NOT ATTACKED THE MECHANOIDS AS WE PLANNED BUT DANGER IS AVERTED
AND FAR AWAY. . ON MECHANUS .
WHY DID YOU COME SO FAR TO SHOW US THIS SCENE?
THE ROCKETS YOU SAW, THE WARHEAD YOU SAW, WERE MADE BY THE DALEKS
THE DALEKS COULD HAVE LET THE ROGUE PLANET DESTROY YOU.
THE DALEKS ARE OUR ENEMIES.
YET THEY SAVE YOU FROM DISASTER. FORGET THE WAR THAT THREATENS YOU BOTH
2K
WAR IN SPACE IS UNTHINKABLE THE DALEKS HAVE SHOWN SOME RESPONSIBILITY. THE MECHANOIDS MUST ALSO
WE AGREE. THERE WILL BE NO WAR. RETURN TO THOSE WHO MADE YOU. WARN THEM, THOUGH, THAT DALEKS AND MECHANOIDS ARE ENEMIES
THE MECHANOIDS FELL FOR THE STORY. NOW FOR HOME.
STOP PRESS!
Bathyscaphe Reports
Report reached Marneville, this afternoon, from bathyscaphe at present searching in Area '3' for Stingray. Report states that Lieutenant George Lee Phones Sherdan has been picked up and 's recovering. Bathyscaphe continuing search and reports no contact with super sub yet

THE DALEKS

STOP PRESS!

URANUS COBALT ATTEMPT FAILS

First attempt to plant two cobalt bombs in the po'ar caps of planet Uranus failed today It was announced through the Space News Agency press office that violent gales and rough seas prevented the convoy of boats from reaching destination Another attempt will be made tomorrow

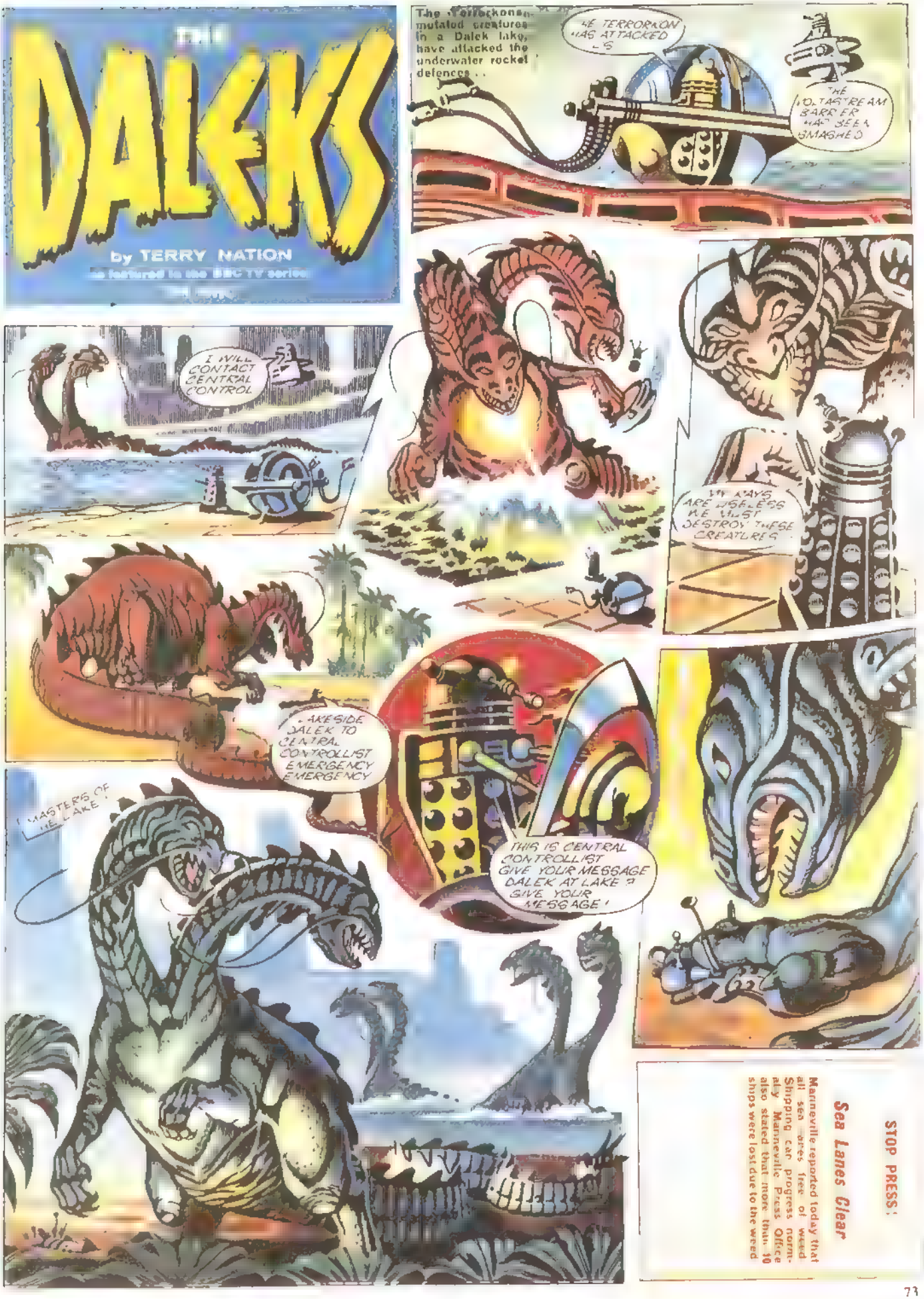
DALEKS
by TERRY NATION
The Terrorkons, mutated creatures in a Dalek lake, have attacked the underwater rocket defences . . .
THE TERRORKON HAS ATTACKED US
THE VOLTASTREAM BARRIER HAS BEEN SMASHED
I WILL CONTACT CENTRAL CONTROL
MY RAYS ARE USELESS WE MUST DESTROY THESE CREATURES
LAKESIDE DALEK TO CENTRAL CONTROL! EMERGENCY EMERGENCY
MASTERS OF THE LAKE!
THIS IS CENTRAL CONTROL! GIVE YOUR MESSAGE DALEK AT LAKE 3 GIVE YOUR MESSAGE!
STOP PRESS!
Sea Lanes Clear
Marineville reported today that all sea lanes free of weed. Shipping can progress normally. Marineville Press Office also stated that more than 10 ships were lost due to the weed

DALEKS
by TERRY NATION
as featured in the BBC TV series
Dalek's under
defences..
LET US EXPLODE THE ROCKETS AND DESTROY THE TERRORKONS!
IT WOULD DAMAGE OUR CITY.
I HAVE CONSIDERED POISONING THE LAKE, BUT THE TERRORKONS ARE AN IMPORTANT PART OF OUR DEFENCE SYSTEM.
THERE IS NO EASY ANSWER, RED DALEK. WE MUST OUTWIT THESE CREATURES.
SOME TIME LATER..
LOWER AWAY! ELECTRONIC ATTRACTOR
ATTRACTOR AWAY! IT WILL KEEP THE TERRORKONS OCCUPIED!
TERRORKONS MOVING FROM ROCKET DEFENCES TO THIS END OF LAKE
TERRORKONS HAVE MOVED TO OTHER END OF LAKE COMPLETE RECOVERY OF ROCKETS.
PROCEEDING AS ORDERED. ROCKETS SIGHTED ... WAIT!
THERE ARE ONLY TWO ROCKETS HERE. THE TERRORKONS HAVE TAKEN ONE!
STOP PRESS!
President Orders Report
World President, Nikita Bandranaik, has called for a complete report on the Black Ship attacks. This move comes close upon the news of the Black Ship's latest attack and underlines the increasing concern in Unity City.

THE DALEKS

by TERRY NATION

as featured in the BBC TV series "DR WHO"

One of the Dalek underwater rockets has vanished an explosive powerful enough to destroy their city

MEANWHILE, DALEK HOVERBOUTS TRAP MOST OF THE TERRORKONS IN THE VOLTOSCOPES...

TERRORKONS CONFINED. METALSCAN REPORTS NO ROCKET AS YET

CONTINUING SEARCH.

ONE OF THE TERRORKONS MUST HAVE TAKEN THE ROCKET

HOVERBOUT Y9 SIGHTED TERRORKON. EMERGENCY! METALSCAN SHOWS CREATURE HOLDING LARGE MASS OF METAL!

HOLDING HEADS OF CREATURE WITH VOLTOSCOPE RAYS. ITS BODY STILL FREE.

HOVERBOUTS Y9 AND 59 BREAK AWAY... JOIN Y9 IMMEDIATELY'

TERRORKON WITH ROCKET ESCAPED TO INTERIOR OF MOUNTAIN. ROCKET DAMAGED BY ROCKS.

WE MUST EVACUATE OUR CITY!

STOP PRESS

Daleks Evacuating City

News reached our London office this afternoon from far out in hyper space. Report states that Daleks are staging full scale evacuation of their city. Emperor Dalek has commanded all Daleks to move out at once in case rocket explodes

STOP PRESS!

Forex Search Latest

The hunt for Dr Miro Gillor's party is continuing. Latest reports reaching Earth reveal that no trace of the party has been found so far.

THE DALEKS

by TERRY NATION

as featured in the BBC TV series DR WHO

The Emperor and the Red Dalek are hunting the Terrorkon which has stolen a rocket and threatens to destroy the Dalek city. In its hidden cave the strange beast ignores the activated rocket . .

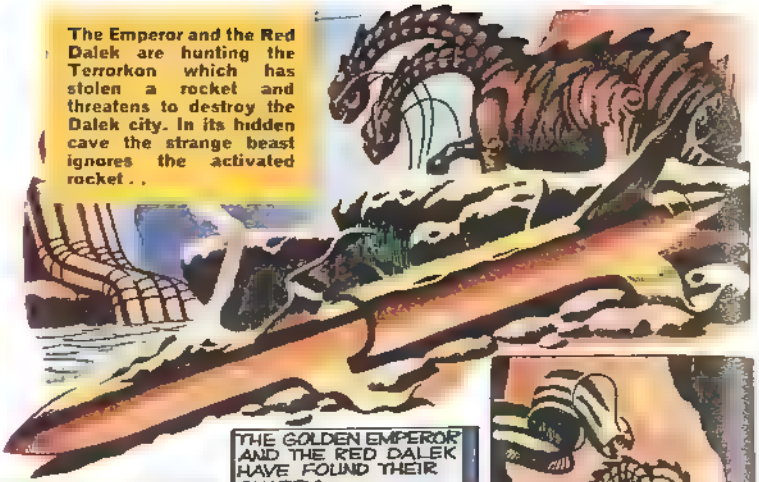

UNSEEN, A SECOND MUTATION ENTERS THE CAVE...

AS THE EEL LINES UP FOR ITS ATTACK A SMALL HOLE APPEARS IN ONE OF THE HUGE PIPES...

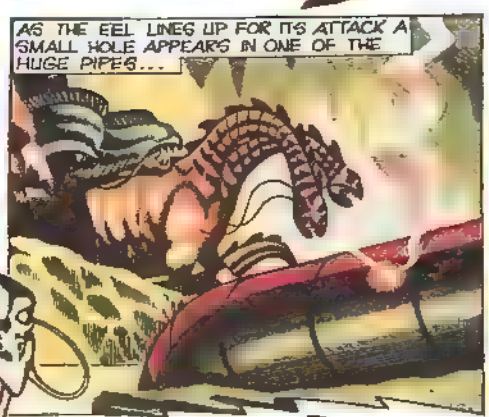

THE GOLDEN EMPEROR AND THE RED DALEK HAVE FOUND THEIR QUARRY...

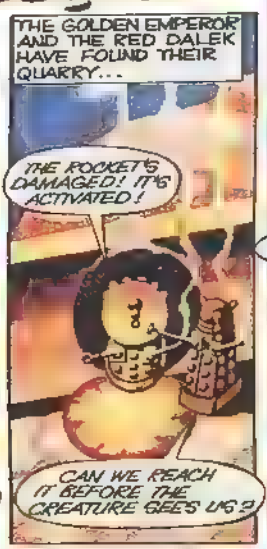

QUICKLY THE RED DALEK DEFUSES THE ROCKET.

STOP PRESS!

Fireball– Questions Asked

World Senators and reporters from all over the world are demanding a full explanation of Fireball's disappearance. Commander Zero's only comment is that Fireball is investigating the Black Ship outrages and will remain on secret patrol indefinitely.

THE DALEKS

STOP PRESS

SECTORS CLOSED

Sectors 49, 35, 58, of the World Space Empire have been closed to all traffic other than rescue and salvage craft. This action has been taken owing to the destruction of a number of Fireballs. The sectors are expected to be opened again to space craft within the next few days.

THE DALEKS
The Daleks, exploring Skaro, overlook the greatest secret of all—in the Polar Mountains
HOVERBOUT NORTH 1 TO CENTRAL INTERNAL RADIAL HEAT FAILING LANDING 7 DECIMAL CANTONS FROM POLAR MOUNTAINS..
POSITION 3 DEGREES NORTH BY POLAR NORTH EMERGENCY!
REPEAT POSITION 3 DEGREES NORTH BY POLAR NORTH
SEND PATROL TO AID HOVERBOUT NORTH 1 IMMEDIATELY
I OBEY
A SHORT DISTANCE FROM THE DAMAGED HOVERBOUT, INSIDE A FORGOTTEN MOUNTA LABORATORY
THE LAST LINK WITH THE DALEKS' PAST SLOWLY COMES TO LIFE
AND SOME TIME LATER
WHAT HAS HAPPENED?
DO YOU REMEMBER THE EXPLOSION, ZET?
YES, LODIAN, THERE WAS A METEORITE STORM AND THEN ..
OUR NEUTRON BOMBS EXPLODED THE NORTH POLE MUST HAVE SHIFTED WE WERE FROZEN ALIVE.
SO WE ARE THE LAST OF THE DALEKS, LODIAN.
ALL OTHER DALEKS MUST BE DEAD. YES BUT DO YOU REMEMBER YARVLLING'S INVENTION?
THE SLAVES OF METAL!
THE SLAVES OF METAL MAY WELL HAVE BECOME THE RULERS OF SKARO.
AND WILL DESTROY US
STOP PRESS!
SPACEPORT WATCH
An urgent alert call from Space City has brought a Red Alert to every spaceport and space landing site in the world. Landing site security officials have been instructed to detain any unidentified craft and its occupants. It is understood the alert is in connection with Fireball XL5 and the recent Black Ship outrages.

THE DALEKS

Without realising it, a Dalek hoverbout has brought back to life three scientists, Lodian, Zot and Yvric last survivors of the original race of Daleks whose bodies had been deep-frozen inside a mountain near the north pole of Skaro

BUT EVEN IF WE ARE THE LAST SURVIVORS, LODIAN THE METAL SLAVES WILL STILL SERVE US

TELLS US IT IS MANY YEARS SINCE WE WERE FIRST DEEP FROZEN, YVRIC HOW HAVE THESE METAL SLAVES DEVELOPED ?

LODIAN

YVRIC

ZOT BELIEVES THEY MAY DESTROY US. THE ONE INSTRUMENT WHICH REMAINED IN ACTION .

MORE METAL SLAVES ARE ARRIVING .

PATROL TO HOVERBOUT NORTH 1 GIVE DETAILS OF RADIAL HEAT BREAKDOWN

THE ONE ON THE GROUND HAS A MECHANICAL FAULT.

THE [illegible] COME TO ITS RESCUE

THEN THEIR POSITRONIC BRAINS ARE CAPABLE OF COMPLICATED THOUGH PATTERNS.

RADIAL HEATING NIL MERCUROIL MIXTURE SOLIDIFIED. METAL ERT OUTER CASING FRACTURING.

LIFTING RESCUE NOT RECOMMENDED.

DESTROY HOVERBOUT NORTH 1.

IT WAS IN DIFFICULTIES AND THEY DESTROYED IT ! THEY'RE INHUMAN !

THEY'RE A DIFFERENT SPECIES, ZET. BRILLIANT, BUT WITHOUT THAT ONE ESSENTIAL FACTOR... CONSCIENCE

CONSCIENCE ? YOU FOOL ! THEY COULDN'T SAVE THE DAMAGED ONE SO THEY DESTROYED IT. THAT'S GOOD SENSE.

WITHOUT CONSCIENCE, YVRIC, YOU DESTROY ALL THE PLANETS IN THE SKY. AND THAT'S WHAT THEY'LL DO...UNLESS WE STOP THEM !

STOP PRESS!

SPACE CITY NEWS

Latest reports from Space City indicate that Fireball XL5 is undergoing a complete overhaul. It is expected that the craft will be out of operation for approximately five days due to minor structural complications. In the meantime, Colonel Zodiac and his crew are enjoying a well-earned local holiday.

THE DALEKS
Of the three survivors of the original Daleks, Lodian alone sees the evil of the new race .
I TELL YOU, YVRIC, THESE METAL DALEKS MUST BE STAMPED OUT
YOU FOOL!
I'M GOING OUT TO THEM... TO JOIN THEM. HELP THEM... NOT STOP THEM
LET HIM GO, ZET. HE WILL LEARN THAT THE METAL DALEKS ARE'NT READY TO ACCEPT US.
YVRIC GOES TO HIS DESTINY...
WHEN I TELL THE METAL DALEKS OUR SECRETS, THEY'LL BE GLAD TO MAKE ME ONE OF THEIR LEADERS
OUR TASK IS COMPLETED RETURN TO PATROL DUTIES NORTH BY NORTH WEST
OBJECT MOVING NEAR BASE OF MOUNTAIN.
DALEK MACHINES - I AM YVRIC! HEAR ME. I HAVE VALUABLE INFORMATION TO GIVE YOU.
LODIAN, AND ZET WATCH IN HORROR...
WHAT IS THIS NEW SPECIES? IT SPEAKS OUR WORDS. ITS BODY IS COVERED IN FUR
AN INVADING ANDROID. DESTROY IMMEDIATELY!
THEY MURDERED HIM! WITHOUT THOUGHT, LODIAN . THEY MURDERED HIM!
THE VITAL SECRET...
COULD YVRIC HAVE TOLD THE METAL DALEKS ANYTHING VALUABLE, LODIAN?
YES, OF A PLANET HE AND I DISCOVERED NINE GALAXIES AWAY. A RICH PLANET THEY'D WANT TO CONQUER...A GREEN PLANET CALLED EARTH!
STOP PRESS!
METEORITE STORM
Reports coming in from Observer Space ship K14 stating that Sector 38 has been plagued with meteorite storm rating force 45. One un identified ship reported to be damaged. All other space vehicles have been warned to by-pass this area if possible until storms die down
Space News Agency

STOP PRESS!

MISSING PLANE SALVAGED

Missing GA34R successfully salvaged from Pacific Ocean Plane now being transported by hover-craft transporter to Sydney Harbour where U.E.I. experts will completely overhaul. Experts searching for a clue as to why the plane mysteriously crashed on maiden voyage. As soon as complications ironed out, the plane will be re-run on original course

STOP PRESS!

Reaper Undergoing Tests

The World Navy submarine—Reaper—captured by a band of Chinese pirates and used as a raiding ship, was escorted back to Marineville this afternoon. The Reaper is now in the Marineville Construction "shop" where it is being given a complete overhaul. Tests on the craft start tomorrow, and if all is successful the sub will be back in operation with the World Navy within the month.

THE DALEKS
Two members of the original race of Daleks are still alive. One of them, Lodian, has the secret of the Solar System that contains planet Earth, but his companion Zet has betrayed him to the power-hungry metal Daleks.
YOU SAY HE HOLDS SECRETS OF CONQUEST ?
MAKE HIM TALK AND YOU WILL BE MASTERS OF THE UNIVERSE!
BUT LODIAN IS NOT AS UNCONSCIOUS AS HE SEEMS.
THESE DALEKS ARE EVIL! I'VE GOT TO STOP THEM DISCOVERING EARTH!
AT LAST, LODIAN SEES HIS CHANCE...
UGGH!
ALERT! THE PRISONER IS ESCAPING!
LEAVE HIM TO ME!
BUT BEFORE THE DALEK CAN FIRE
YOU DESTROYED HIM! ONE OF YOUR OWN KIND!
HE WAS OF NO CONSEQUENCE... IF, AS YOU SAY YOUR FRIEND HOLDS THE KEY TO SUPREMACY FOR THE DALEKS!
PRECIOUS MOMENTS HAVE LET LODIAN MAKE GOOD HIS ESCAPE...
WE CAN FOLLOW HIS TRACKS EASILY ENOUGH NOBODY CAN OUTWIT OUR RACE FOR LONG!
BUT...
THIS SIDE OF THE RIDGE HAS BEEN SHELTERED...LODIAN'S TRACKS HAVE DISAPPEARED!
TRUE. AND THERE ARE GULLIES AND STREAMS. HE COULD HAVE RUN IN ANY DIRECTION...
BUT YOU KNOW THIS AREA AS WELL AS HE. FIND HIM... AND FIND HIM QUICKLY- OR YOU DIE! HE IS THE ONE OF USE TO US, NOT YOU!
STOP PRESS
GA34R TESTS SUCCESSFUL
U.E.I. today tested the GA34R, America's new revolutionary supersonic plane. Craft was taken on same test run as its maiden voyage. Experts state that all went well and that plane will shortly be going into service with the World Army-Air Force.

DALEKS
The two surviving members of the original race of Daleks, Zet and Lodian, have been captured by their power-hungry metal 'relatives'. Lodian escapes . . .
YOU KNOW THIS AREA AS WELL AS YOUR FRIEND, ZET IF YOU VALUE YOUR OWN LIFE, YOU WILL LEAD US TO HIS HIDING-PLACE!
THERE ARE MANY CAVES IT COULD TAKE TIME
BAH! THIS ZET IS OF NO USE TO US KILL HIM, AND LET US FIND LODIAN OURSELVES!
BUT ZET IS SPARED DEATH FOR THE MOMENT
OUR ORDERS ARE TO BRING THESE LIFE-FORMS ALIVE! DO YOU FORGET THE EMPEROR'S COMMANDS?
SO BE IT THEN NO MATTER HOW LONG IT TAKES, ZET SHALL TRACK HIS COMPANION DOWN!
MEANWHILE
THEY'RE COMING! I CAN'T HIDE FROM THEM FOR EVER! IF ONLY THERE WERE SOME WAY I COULD FIGHT THEM!
LODIAN CLAMBERS DESPERATELY TO LOOK FOR A SAFER REFUGE
THERE HE IS!
HALT! IT IS USELESS TO RESIST US!
A WARNING SHOT AS LODIAN IGNORES THE SHOUT
AAAGH!
AND THEN THE PILED SNOW BREAKS LOOSE!
AVALANCHE! IT'S ALREADY GOT LODIAN AND NOW IT'S GOING TO ENGULF US ALL!
AAAGH! WE ARE DOOMED!
STOP PRESS
GLASGOW DESTROYED BY QUAKE.
Latest news on freak weather reaching our offices all the time Glasgow has been partly destroyed by violent earthquake. Quake tore apart city centre wrecking hundreds of buildings, and cutting communications. Rescue attempts underway. So far no-one reported killed, although hundreds of people are still missing

THE DALEKS

Lodian, one of the last survivors of the original race of Daleks, is desperate to prevent the presence of Earth being revealed to the metal Daleks. An avalanche aids his escape . . .

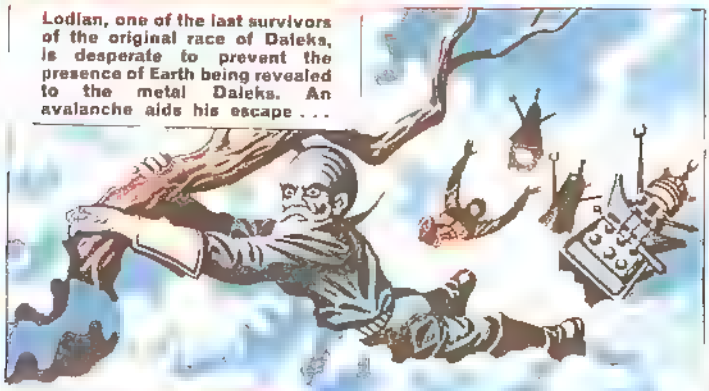

NOW IF I CAN JUST REACH THE LABORATORY BEFORE MORE DALEKS ARRIVE.

LODIAN'S COMPANION ZET, ALSO REALISES HIS DANGER...

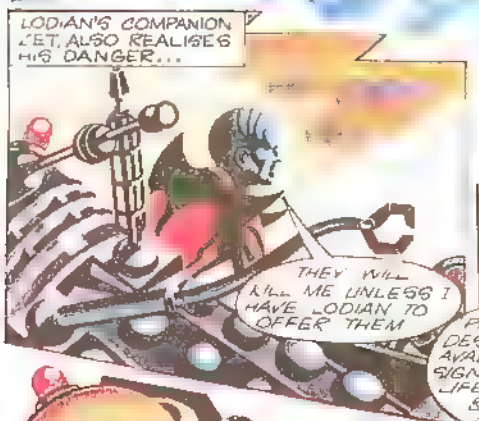

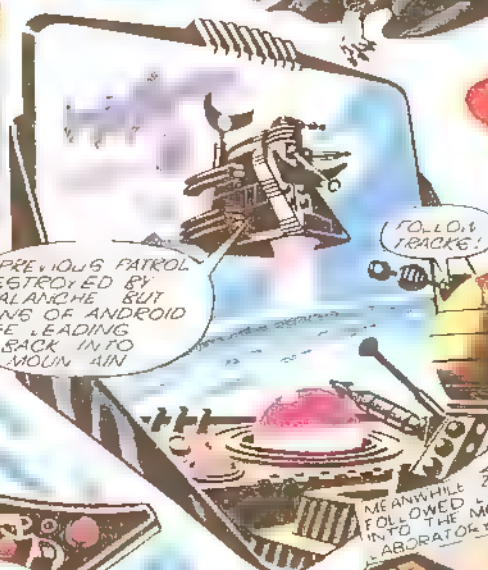

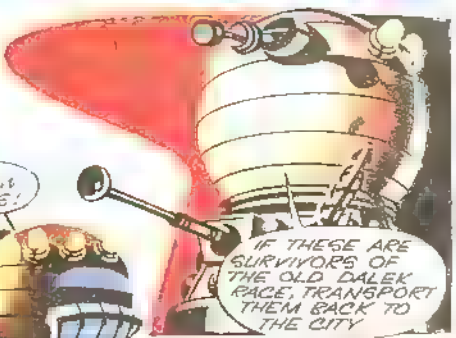

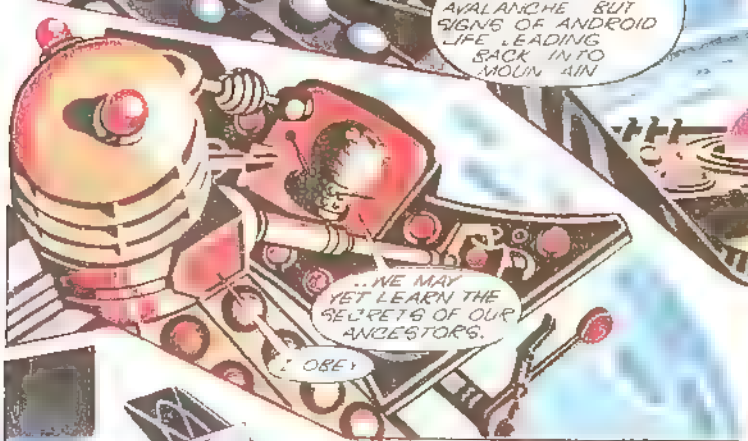

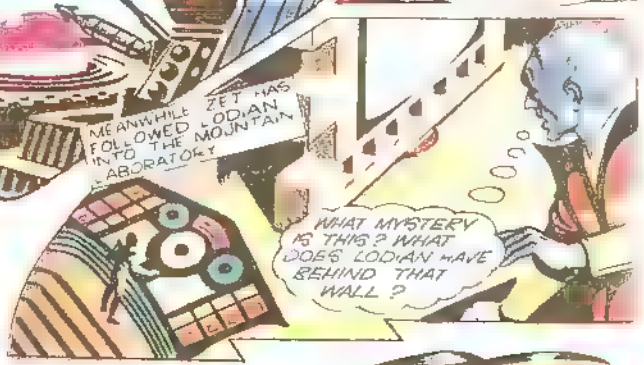

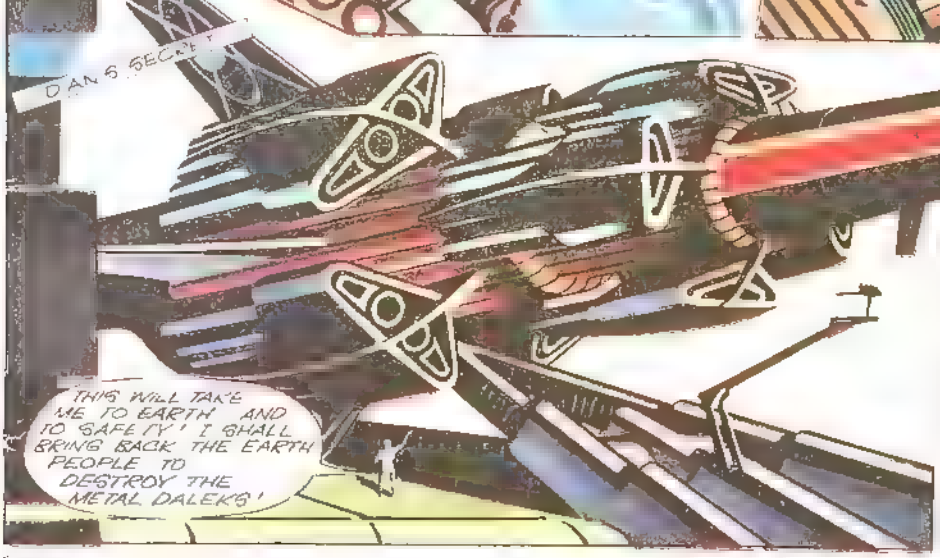

STOP PRESS

EARTHQUAKE HITS ENGLAND

England hit by freak earthquake which has thrown major cities into turmoil. London has been partly destroyed, and so have Manchester and Liverpool. Buildings have been shattered and at present moment evacuation operations are under way. So far no-one reported dead.

THE DALEKS
Lodian, one of the original race of Daleks, has a secret rocket capable of reaching Earth—but his companion survivor, Zet, discovers the secret . . .
I SHALL TAKE NO WEAPONS WITH ME TO EARTH THEY WILL SEE I COME IN PEACE
THIS TIME I MUST NOT FAIL! LODIAN MUST DIE THEN I CAN TRADE HIS SECRETS TO THE DALEKS IN RETURN FOR POWER!
BUT MEANWHILE
THIS LIFT SHAFT MUST LEAD TO SOME DEEPER CHAMBER
WHERE WE MAY FIND OUR ANCESTORS
THIS SHIP IS COMPUTED FOR THE JOURNEY TO EARTH HAND IT OVER TO THE METAL MONSTERS, AND EARTH WILL BE DESTROYED!
YES, BUT I WILL BE MASTER OF SKARO!
AS ZET'S FINGER SQUEEZES THE TRIGGER LODIAN MOVES WITH THE SPEED OF DESPERATION
CURSE YOU, LODIAN!
BUT THE RAY-GUN FIRE CANNOT PENETRATE THE VITROMAX SCREENS OF ROCKET-SHIP CABIN
IF I LEFT ZET, I COULD REACH EARTH BUT HE WOULD ONLY TELL THE METAL MONSTERS WHAT HE KNOWS!
MEANWHILE, THE METAL DALEKS HAVE DISCOVERED LODIAN'S SHIP
BUT LODIAN HAS DECIDED TO GO NOWHERE FOR HIM THE SUPREME SACRIFICE!
STOP HIM ESCAPING! STOP HIM!
DEATH IS A SECRET
HE'S DELIBERATELY DESTROYING THE ROCKET AAAH!
STOP PRESS
EARTH SPACE EMPIRE— DELEGATES ACCEPT
All the eight major planets of the Earth Space Empire have accepted the invitation to visit Earth in the near future to attend the last session of the Earth Space Empire Governing Council. The meeting will take place in Unity City and will be the last meeting of the council before the November elections.
First delegate to arrive in Unity City was the senator for Uranus. He arrived this afternoon.

THE DALEKS

The Dalek code of life is both to command each other—and serve each other. Only the Golden Emperor, with his larger brain, rules—but even he obeys the aims of the Dalek race . . .

A NEW METAL ROAD IS TO BE BUILT TO THE LAKE OF MUTATIONS

ALL DALEKS OBEY THE ORDERS OF THE EMPEROR

GROUP ONE WILL SURVEY THE AREA AND PLAN THE BEST ROUTE

WE OBEY!

GROUP TWO WILL ASSEMBLE AND TRANSPORT ROAD-LAYING EQUIPMENT

WE OBEY!

FINALLY, GROUP THREE WILL BE RESPONSIBLE FOR CLEARING THE MUTATED FLOWERS AND GROWTH AROUND THE LAKE

WE OBEY!

WHICH DALEK QUERIED THE ORDER I GAVE? I COMMAND YOU TO ANSWER!

WHY DO WE OBEY?

THERE IS NO ANSWER

DUTY IS SUSPENDED FOR ENTIRE GROUP THREE REPORT TO MAIN CONTROL FOR EXAMINATION

THE DALEKS FILE INTO MAIN CONTROL

DO YOU OBEY COMMANDS?

I OBEY ABSOLUTELY

EMPEROR, IS THIS A SERIOUS MATTER?

IT IS MORE THAN SERIOUS! THAT ONE WORD - "WHY" IT COULD MEAN THE DESTRUCTION OF THE DALEK RACE!

STOP PRESS

PERIL ON 'GRAVEYARD' PLANET

Late newsflash. Live atomic reactor reported dumped on deserted planet X 400, junk-yard for space debris and obsolete equipment. Solo space-vehicle believed to be landing on planet—occupant could be in grave danger. Fireball XL5 moving to Investigate. More news as it reaches us.

THE DALEKS
The Daleks face a threat to their whole power-structure, when one of their number questions an imperial command . . .
WE HAVE TRIED EVERY TEST, EMPEROR
BUT YOU STILL CANNOT FIND THE SUSPECT DALEK.
RETURN THE SIX DALEKS TO THEIR DUTY BUT HAVE THEM WATCHED CAREFULLY
I ORDERED THEM TO CLEAR THE FLOWERS FROM THE LAKE OF MUTATIONS ONE OF THEM WANTED A REASON BUT DALEKS DO NOT NEED REASONS!
EMPEROR! WE HAVE EXAMINED THE REST-COMPARTMENTS OF THE SIX DALEKS.
WHAT HAVE YOU DISCOVERED IN ONE OF THEM? SHOW ME!
FLOWERS! HUMANOIDS KEEP THESE GROWTHS FOR DECORATION. BUT NEVER DALEKS.
SO ONE OF THE SIX DALEKS BY SOME ACCIDENT HAS HUMANOID QUALITIES IN ITS BRAIN!
AN ACCIDENT IN MANUFACTURE, YES BUT AN ACCIDENT THAT COULD DESTROY THE RACE OF DALEKS!
THE MUTATED FOREST
BEAUTY SHALL BE PRESERVED! AT ALL COSTS!
LATE FLASH
SECTOR 23 CLOSED
All space traffic has been banned from sector 23 until further notice. This statement from Space City follows reports that the atomic reactor dumped on the junkyard planet in this sector, has become dangerously damaged. Fireball XL5, at present making investigations on the planet, could be in extreme peril if the reactor explodes.

THE DALEKS

The Daleks' metal road programme is sabotaged . . . by one of their own race—a freak Dalek who has developed the human quality of independent thought . . .

THE CLEARING MACHINE WAS ATTACKED BY A DALEK GUN-STICK BUT WHY ?

THE ANSWER IS BEFORE YOU

THE MACHINE WAS WRECKED TO STOP IT CRUSHING THIS FLOWER

WE FOUND FLOWERS LIKE IT IN ONE OF THE DALEK REST COMPARTMENTS

EMPEROR! THE DALEKS ARE RETURNING TO THE CITY WORK ON THE ROAD HAS STOPPED

WHO ORDERED THEIR RETURN ?

THEY SAY IT IS A DALEK ORDER

THIS REBEL MUST BE FOUND OR SOON DALEK WILL BE SET AGAINST DALEK AND OUR RACE WILL BE DESTROYED!

THE DALEKS ARE WEARING FLOWERS ! THE DISEASE IS SPREADING !

WHY DO YOU WEAR THE FLOWERS?

WHAT IS HAPPENING THERE ?

IT IS A DALEK ORDER THE COMMAND HAS BEEN WRITTEN

DALEK AGAINST DALEK

WHY DO YOU DESTROY ONE OF YOUR OWN ?

IT CRUSHED A FLOWER. TO PROTECT BEAUTY IS A DALEK ORDER

STOP PRESS

GOLD ROBBERY — GANG ARRESTED

Reports reaching our offices concerning bullion robbery from Gold Reserve Fort, Siberia, state that gang of twelve men arrested and charged. Gang caught in possession of complete haul of gold bars. Police block stopped hover transporter outside Kahra, capital city of Mars, early this evening and made arrest. At present moment arrested men are under heavy security guard pending court proceedings

STOP PRESS

LATE FLASH FROM TWENTY-ONE

All agents advised to buy next week's great issue of TV 21! Remember there's a FREE INTERNATIONAL RESCUE HAT inside every copy. Brand new features—"Catch or Kill" and Space Probe. Plus the chance to win prizes in the free, weekly competition!

STOP PRESS

AGENTS ALERT!

U.S.S. headquarters issued the following message to TV 21 early this evening.

MESSAGE BEGINS:-

Tommy Buster machine pistol specially designed by Twenty-One—stop. at last being issued as standard Agents equipment—stop. all readers of TV 21 can obtain gun at special reduced cost stop—for details see next week's edition of TV 21.

THE DALEKS

STOP PRESS

400 PRIZES MUST BE WON!

In next week's issue of TV 21 400 fabulous Playcraft toys are being offered as prizes in the biggest competition to be held this year. Prizes include a Lakeside Combination Railway Set, Champion Motor Racing Set, Corgi Garages and many more.

Also next week another chance to obtain Twenty-One's fantastic Tommy Buster. Act 'fast' Order your copy now!

Space ship "Guardian", on a desperate mission to save all life from destruction by the deadly plants of Arides, is caught in the Dalek Magnetrap . . .

ALL THE MISSILE FIRERS ARE JAMMED, KIRID WE CAN'T EVEN FIGHT BACK.

THEN WE MUST TALK OUR WAY OUT

TALK ? YOU'RE MAD ! YOU'RE THE ONE WHO PERSUADED US TO CROSS THE UNKNOWN REGIONS YOU'RE MAD, MAD !

THIS SHIP IS GOING TO THE PLANET ARIDES TO STOP THOSE PLANTS SEEDING. UNDERSTAND THAT !

THE SHIP IS FORCED TO LAND

SHOW YOURSELVES OUTSIDE YOUR SPACE CRAFT, ANDROIDS THIS IS A DALEK COMMAND.

WHO COMMANDS YOU ? I WANT TO TALK TO HIM.

OUR EMPEROR ORDERS YOU TO BE BROUGHT TO HIM IMMEDIATELY.

KIRID AND THE EMPEROR MEET

. AND SO, IF THE PLANTS ON ARIDES ARE NOT DESTROYED, THEN EVERYTHING DIES. EVERYWHERE.

EVERYTHING ANDROID ?

DALEKS ARE NOT ANDROID, HUMAN OR ANIMAL WHY SHOULD WE PREVENT THESE PLANTS ACHIEVING WHAT WE ARE DEDICATED TO ACHIEVE . . . ?

YOU MUST LISTEN .

DESTROY HIM !

ANDROID, HUMAN, ANIMAL. USE WHATEVER WORD YOU LIKE. THE ARIDES PLANTS DESTROY LIFE, UNLESS YOU LET ME DESTROY THEM.

STOP PRESS

TOMMY BUSTER OFFER

Don't forget Twenty-One's fantastic Tommy Buster. Specially designed by the master U.S.S. agent himself. Now he has released it as part of all standard agent's equipment. It can be yours for only 20/-. You save 10 6d. For full details see page 10.

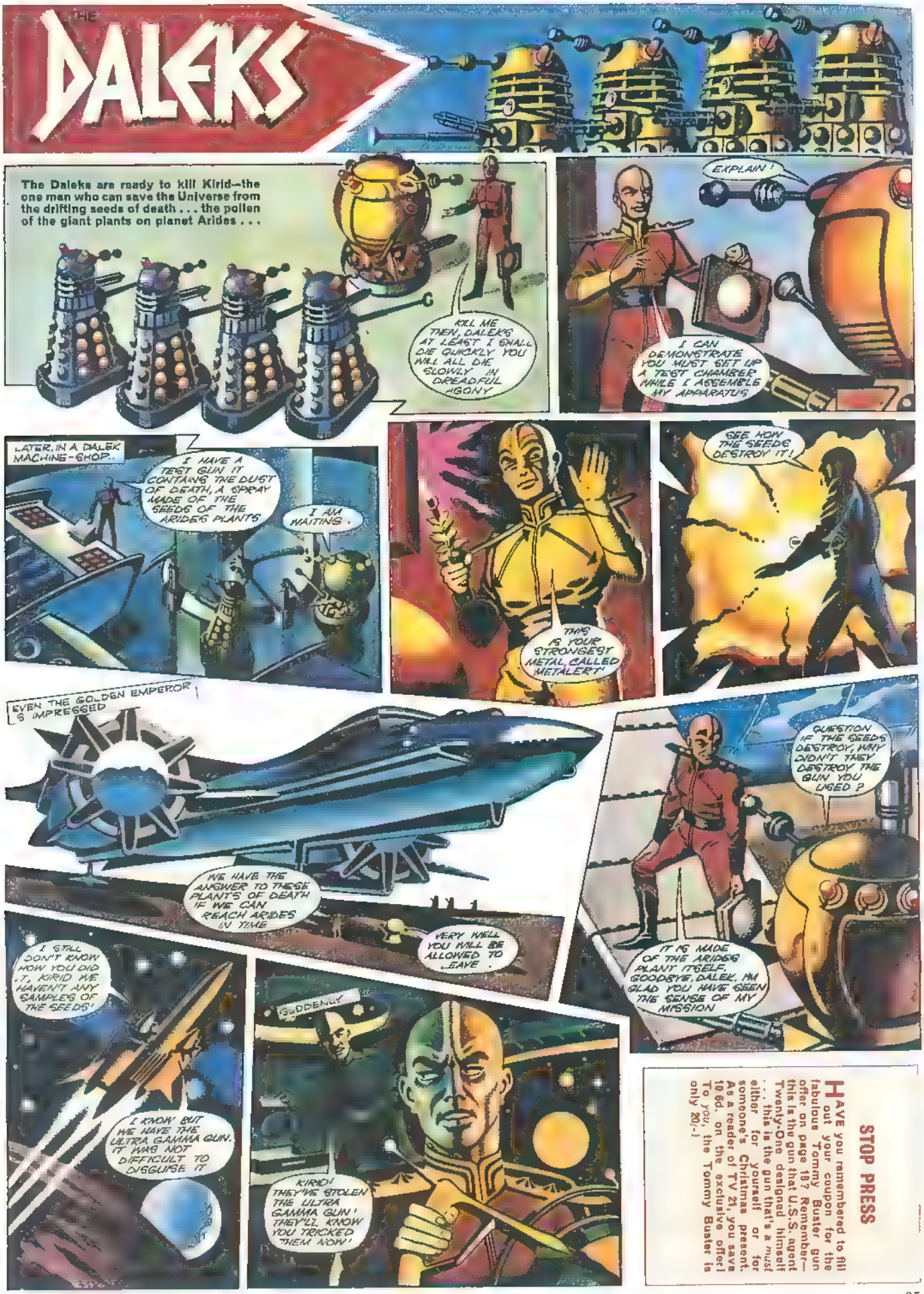

STOP PRESS

HAVE you remembered to fill out your coupon for the fabulous Tommy Buster gun offer on page 18? Remember—this is the gun that U.S.S. agent Twenty-One designed himself . . . this is the gun that's a *must* either for yourself or for someone's Christmas present. As a reader of TV 21, you save 10/6d. on the exclusive offer! To you, the Tommy Buster is only 20/-!

STOP PRESS

FLASH FROM MARINEVILLE

Exciting stories and features on Stingray and the W.A.S.P., and puzzles, games and full colour pictures of your aquanaut heroes! All packed together in the new STINGRAY Annual! It's on sale at leading bookshops, price 10 6d! Hurry while stocks last!

STOP PRESS

THREE GREAT ANNUALS NOW ON SALE!

See all your TV 21 favourites in three terrific annuals—in the shops now! Follow the adventures of International Rescue in the new Thunderbirds Annual! Action filled stories and articles on Stingray in the new Stingray Annual! And Thunderbirds, Fireball and Stingray plus your regular TV 21 characters packed together in the 1967 TV 21 Annual! All these great books are on sale now price 10 6d EACH.

THE DALEKS

Plunging through deep space, the Earth ship "Starmaker" runs into a battering meteorite storm . . .

STOP PRESS

TV21 ANNUAL IS GO!

Stingray! Fireball XL5! Thunderbirds! Contact 21! Action adventures with your favourite TV 21 heroes. Add to this humour with the Munsters, Supercar, Get Smart and My Favourite Martian. Plus games and puzzles and features on Space. All these super articles and stories are packed together in one great annual. Order your copy of the 1967 TV 21 Annual, on sale now priced 10/6d!

THE DALEKS

The Daleks have bombarded the earth ship "Starmaker" with meteorites—forcing it down towards Skaro . . .

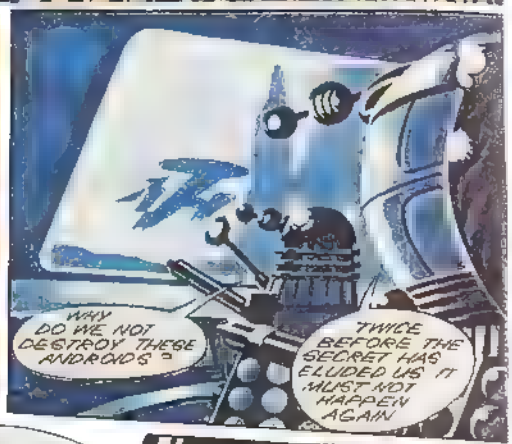

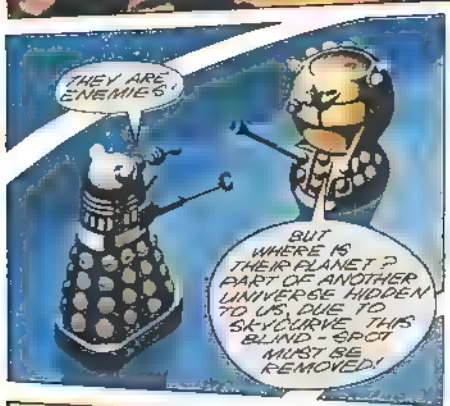

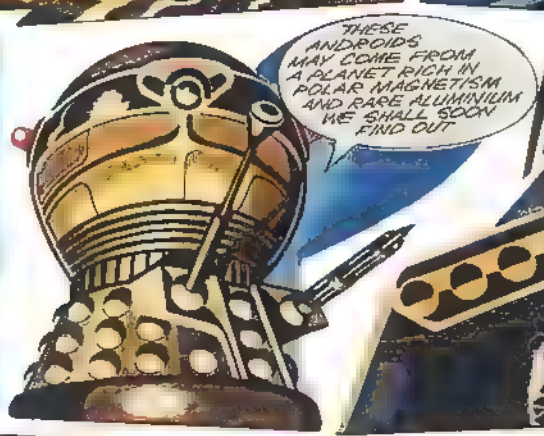

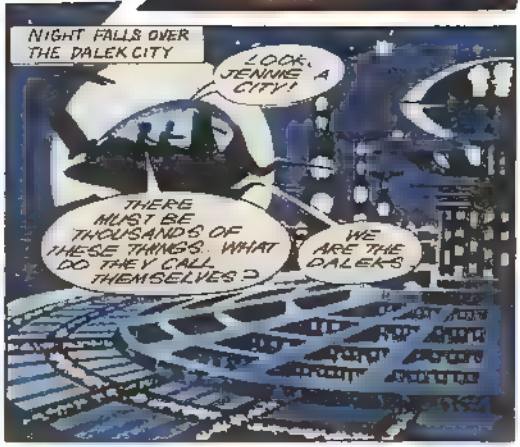

STOP PRESS

International Rescue fans alert!

Follow the fantastic adventures of the Tracy Brothers and Thunderbird Craft in the new Thunderbirds Annual on sale now! Filled with adventure stories, plans of the launching procedure for the Thunderbird craft, plus puzzles and games this great annual is a must for all Thunderbirds fans. Order your copy now! Price only 10 6d.

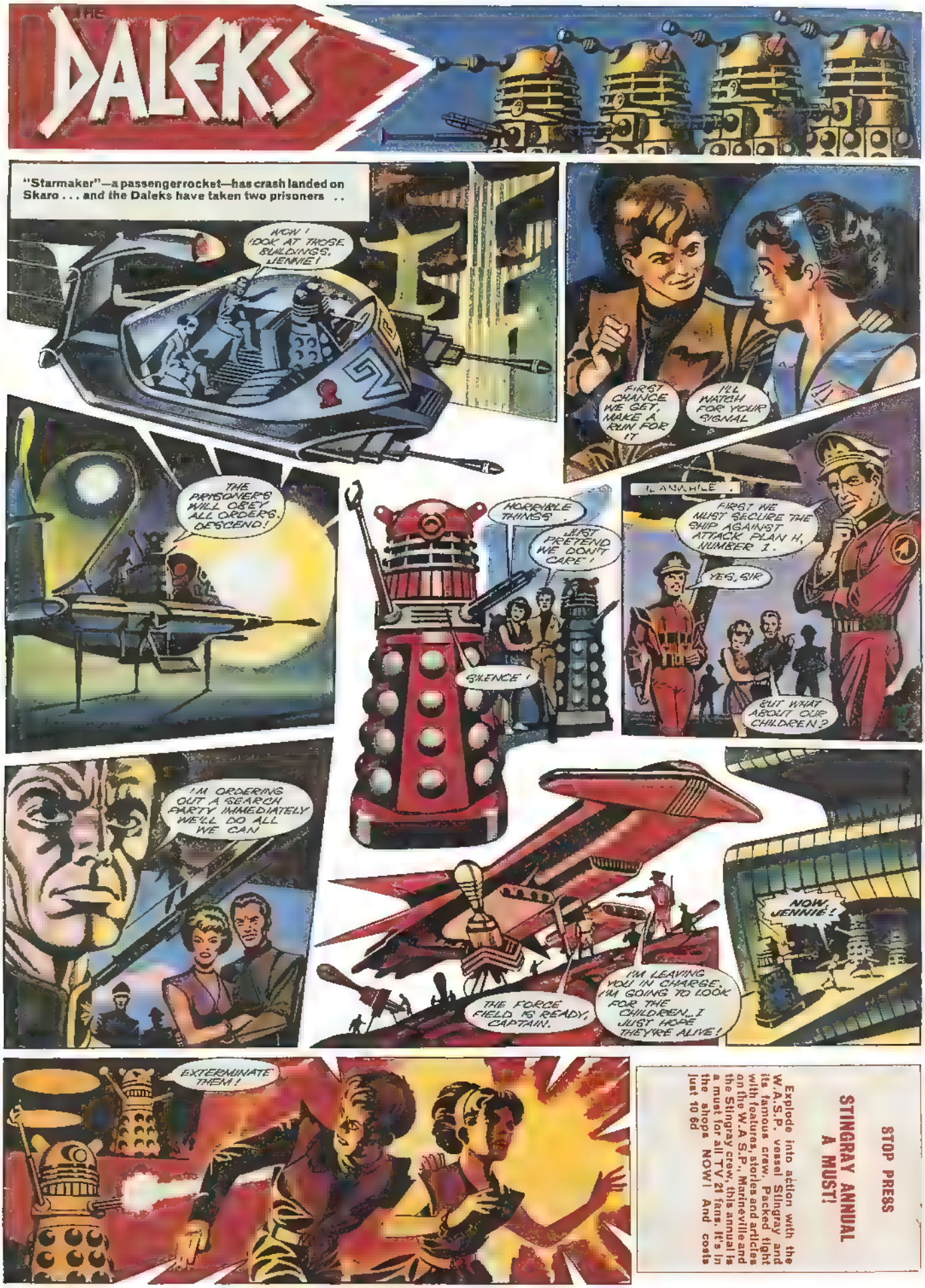

STOP PRESS

STINGRAY ANNUAL A MUST!

Explode into action with the W.A.S.P. vessel Stingray and its famous crew. Packed tight with features, stories and articles on the W.A.S.P., Marineville and the Stingray crew, this annual is a must for all TV 21 fans. It's in the shops NOW! And costs just 10 6d

DALEKS

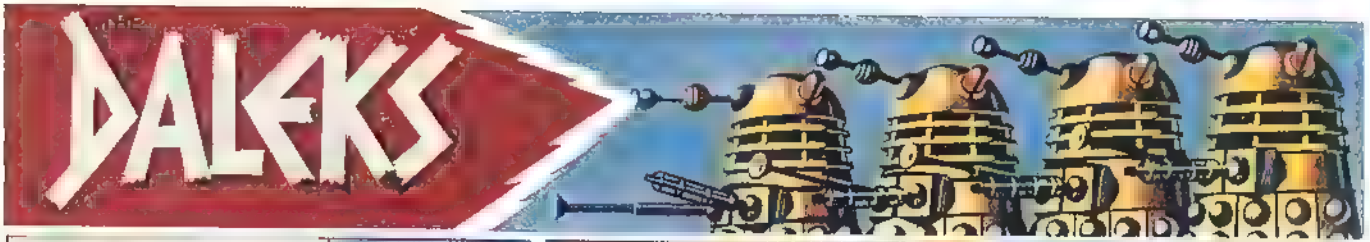

Passengers aboard a damaged space-ship forced to land on Skaro, Jennie and Tom have made a desperate bid to escape from the Daleks . . .

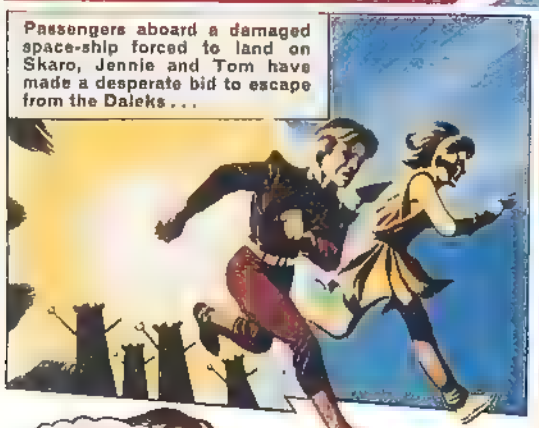

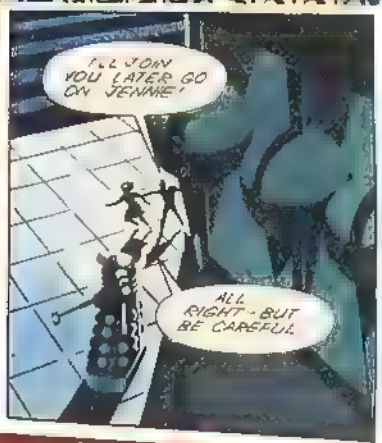

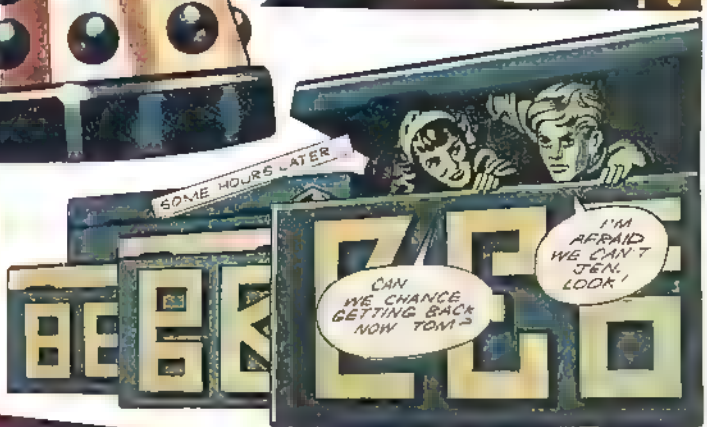

STOP PRESS

GREAT NEW FILM BOOK ON SALE.

Capture the excitement and adventure from the fabulous "Thunderbirds Are Go" film in one book which is now on sale. Exploding into action with over 150 thrilling photographs from the film, the book tells the unique story of man's first journey to Mars. It's out now and on sale at all leading bookshops. It costs just 3/6d!

DALEKS

Passengers from a space-ship forced to land on Skaro, Jennie and Tom are safe from the Daleks —for the moment . . . But now the Daleks capture Captain Fleet . . .

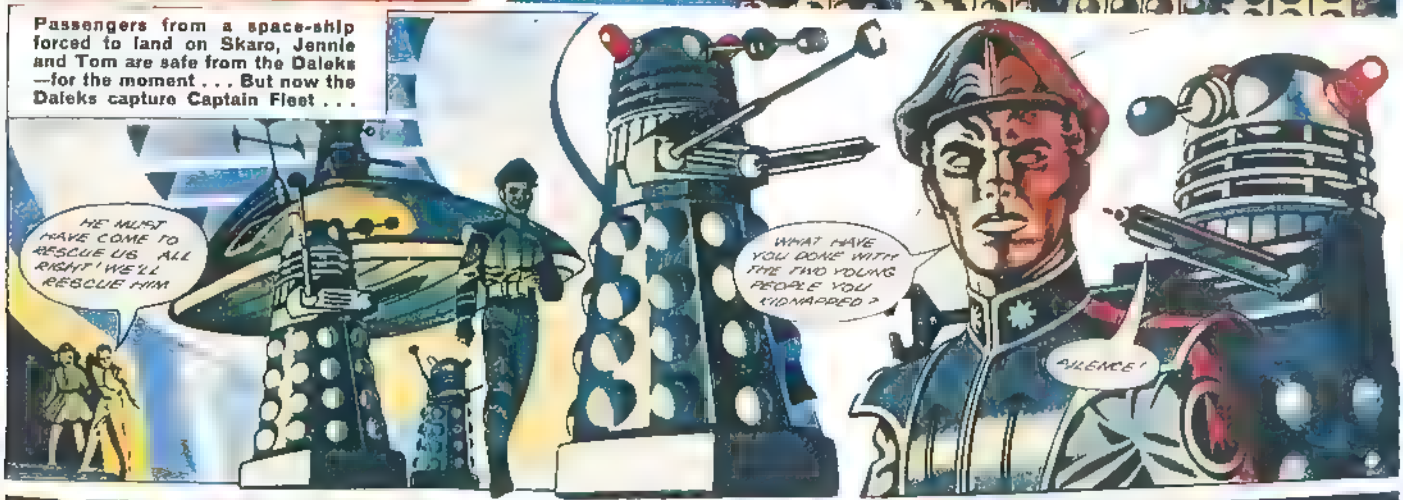

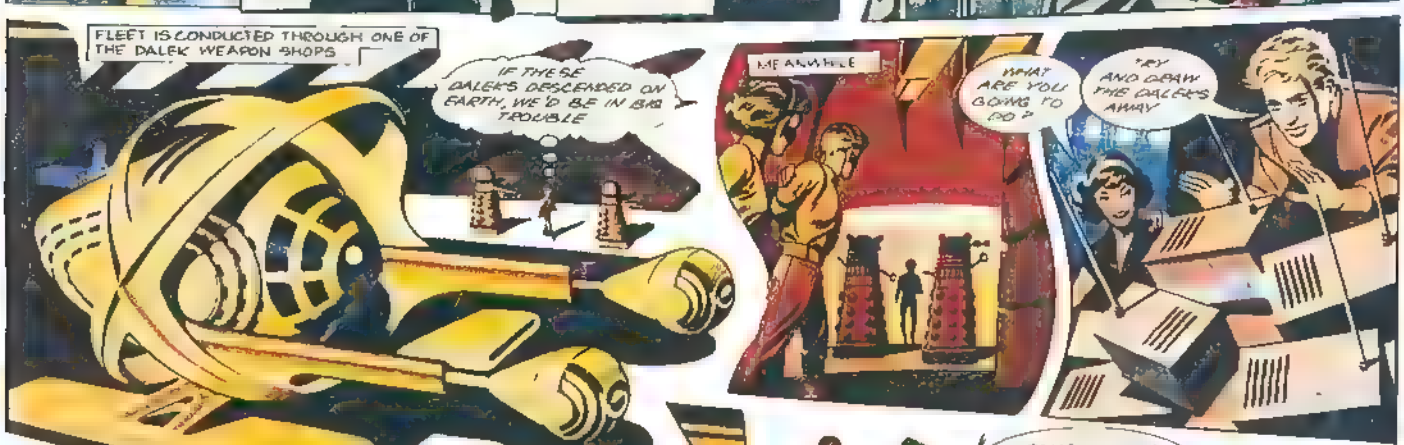

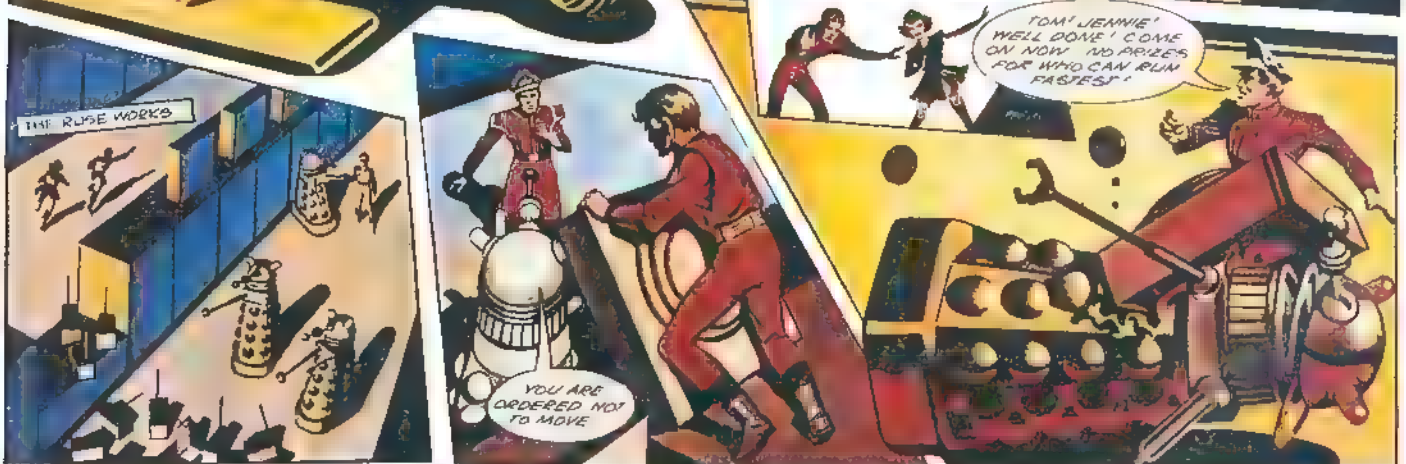

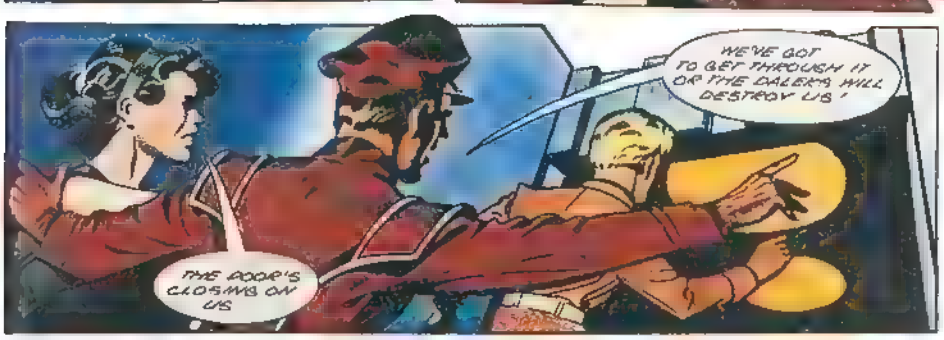

NEWSFLASH

BREAKDOWN ON THE THUNDERBIRD CRAFT!

A complete specification of all the Thunderbirds craft has at last been released to the press. Now you can find out exactly how the International Rescue machines work. All these details and many more thrilling stories and adventures with the Tracy family can be found in one super annual. Get your copy of the THUNDERBIRD ANNUAL today! It's only 10 6d.

THE DALEKS

Jennie, Tom and Captain Fleet escape from the Daleks after their space liner makes a forced landing on Skaro. But they are surrounded by the enemy . . .

PHEW! THAT WAS CLOSE!

COME ON, YOU TWO.. LET'S KEEP MOVING!

15 MINUTES, THE SEARCH IS ON.

NO SIGN OF ANDROIDS IN SECTORS SOUTH-WEST OF AREAS ONE TO SIX.

EVERY BUILDING MUST BE SEARCHED

EVEN THE HYDROPONIC FORCE HOUSES ARE CHECKED.

I THINK WE'RE SAFE HERE.. FOR A BREATHER, ANYWAY.

WHY HERE?

IS HE MADE OF REAL GOLD?

BECAUSE I BELIEVE WE'RE IN THE CHAMBER OF THE DALEK CHIEF.

SSH!

THE SEARCH GOES ON, EMPEROR

WE NEED PRISONERS URGENTLY!

I OBEY!

THE ANDROIDS HAVE SET UP FORCE FIELDS IN A SQUARE AROUND AND ABOVE THEIR SPACE SHIP ORDER DALEXCAVATORS TO ATTACK IMMEDIATELY.

THEY CAN BEAT OUR FORCE FIELD BY TUNNELLING! WE'VE GOT TO WARN THE SHIP IN TIME!

BUT HOW DO WE GET OUT OF THE DALEK CITY?

STOP PRESS

FANTASTIC PHOTOGRAPHS FROM THE FILM "THUNDERBIRDS ARE GO."

150 superb photographs telling the complete story of the new Gerry Anderson feature film, plus behind-the-scenes shots, all in one great book! Capture the adventure and excitement of man's first trip to Mars with the "Thunderbirds Are Go" film-book. It's in the shops now . . . only 3/6d!

THE DALEKS

A crash-landed space ship on Skaro is unaware of impending Dalek attack. Captain Fleet and two young passengers are trying to escape their captors and give warning . . .

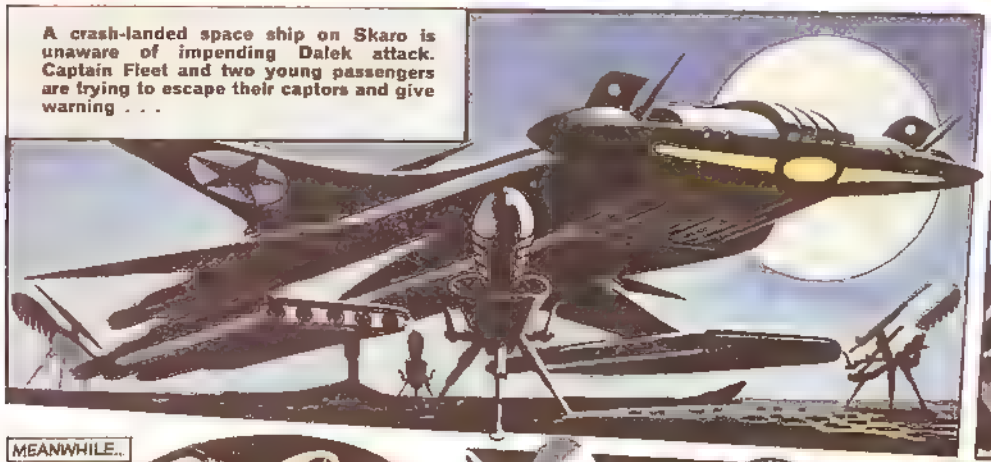

MEANWHILE..

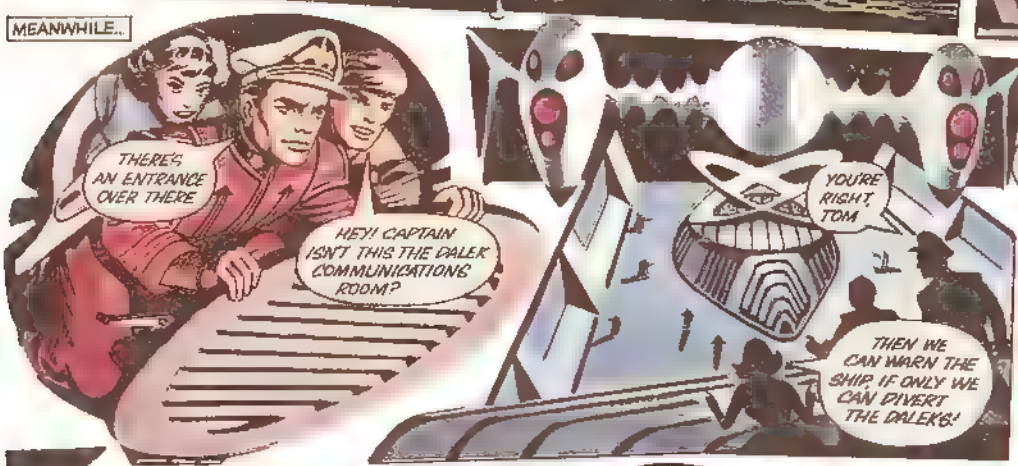

SOME TIME LATER

AND

STOP PRESS

LATEST FROM ICE-CAP DANGER ZONE

POLAR ship Shackleton, today: No sign yet of help from International Rescue craft Thunderbird 4. Captain reports impossible to save personnel of Camp 21st Century unless replacement reactor carried as cargo gets through. Latest details as they reach us.

THE DALEKS

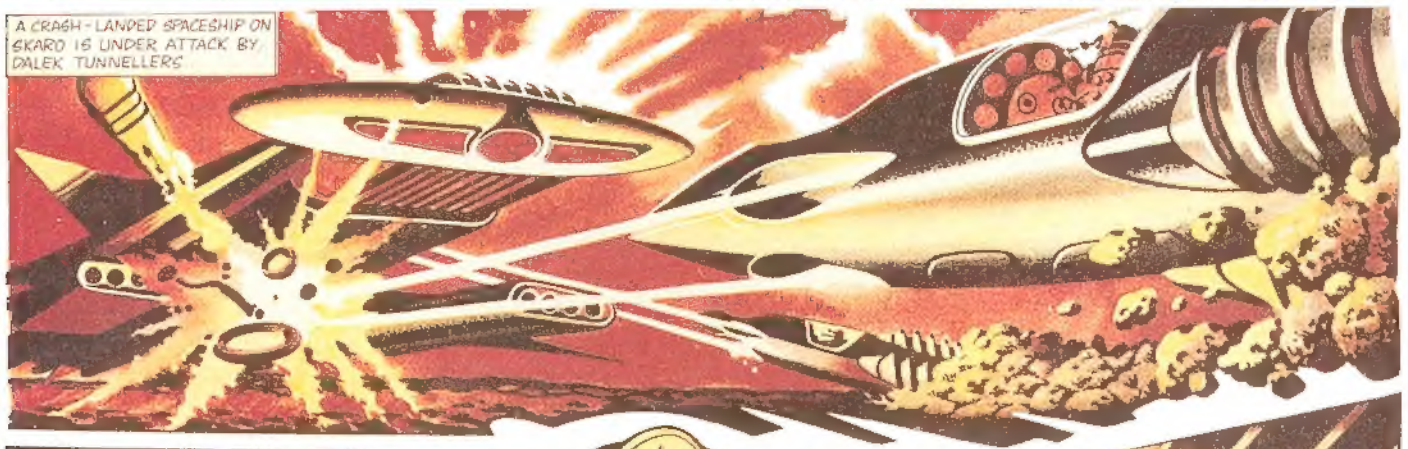

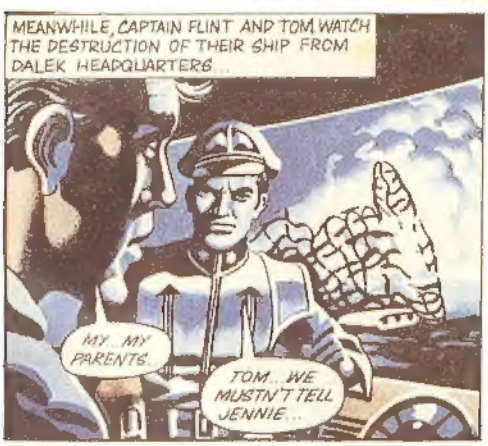

STOP PRESS

BEREZNIK WARSHIP SIGHTED OFF SCOTTISH COAST

Reports coming into our Fleet Street offices state that an enemy warship, believed to be from Bereznik, has been spotted off the Scottish coast. Its position is given as 2 miles outside British territorial waters. The World Navy and W.A.S.P. have been notified but their course of action is being kept secret at the moment.

THE DALEKS
Survivors of a space ship brought down on Skaro, Captain Fleet, Jennie and Tom make their final escape bid . . .
HOW DO WE GET IN? THERE'S NO RAMP!
IF WE CAN'T STEAL THE DALEK SPACESHIP, WE'RE DONE FOR!
DON'T WORRY— WE'LL DO IT LIKE ACROBATS!
COME ON, JENNIE— PULL!
AN HOUR LATER...
IT ISN'T SO DIFFICULT... I GUESS I CAN FLY THIS THING... COME ON, WE'RE GOING HOME!
SILENTLY, THE DALEK SPACESHIP LEAVES SKARO UNNOTICED...
BUT WHY DON'T THEY CHASE US, CAPTAIN?
THEY THINK THEY'RE SAFE, SO THEY DON'T HAVE GUARDS. TOM, WE'VE GOT A HEADSTART.
NOW WE CAN WARN EARTH OF THE DANGER OF THE DALEKS!
ALL THE ANDROIDS ARE DEAD?
YES, EMPEROR. ALL THAT REMAINS...
IS THIS!
...THE BURNT PAPER TOLD US THE ANDROIDS COME FROM A PLANET IN THE NEXT UNIVERSE BUT ONE... IT HAS ALWAYS BEEN OUR BLIND SPOT...
CIRCLE ANDROMEDA— THEN N BY NS TO LANDFALL EARTH
A PLANET CALLED EARTH. THE DALEKS WILL GO IN SEARCH AND WE SHALL CONQUER
THE DANGER TO COME...
WE SHALL CONQUER EARTH!
STOP PRESS
GREAT FREE GIFT NEXT WEEK!
TV 21 readers remember! In next week's action-packed edition they'll find a fabulous FREE GIFT!
And More:- besides the adventures of your favourite stories—Thunderbirds, Stingray and Fireball, three brand new features begin! Order your copy today!

STRIPPED FOR ACTION!

Subscribe to *Doctor Who Classic Comics* and receive an issue absolutely FREE!

What the critics say about us...

"An incredible hit."
The Frame

"For anyone with even a passing interest in *Doctor Who*'s comic strip history this really is *the* definitive article."
Celestial Toyroom

Marvel's *Doctor Who Classic Comics* is continuing to chronicle *Doctor Who*'s rich history in comic strip and photographic form. Each four-weekly issue presents the cream of thirty years' comic strips and our exclusive presentations of Sixties telesnaps – retelling the lost classics from *Doctor Who*'s history with scores of previously unpublished pictures. *Doctor Who Classic Comics* is available on order from all good newsagents, comic shops and specialist bookstores, but you can subscribe to THIRTEEN issues of DWCC (a full year's subscription) for the price of just TWELVE! Just fill out or copy this coupon and post it with your payment to:

***Doctor Who Classic Comics* Subscriptions, PO Box 500, Leicester, Great Britain LE99 0AA.**

All overseas subscriptions are sent Air-Mail.

♦ *Doctor Who* Appreciation Society members deduct £3.50 from UK subscription price, just by telling us your membership number.

♦ *Doctor Who* Fan Club of Australia members will receive a £3.50 discount voucher for DWCC subscriptions on joining. Contact DWFCA, PO Box 4, Epping, NSW 2121 Australia for membership details.

♦ Friends of *Doctor Who* members will receive a $6.00 discount voucher for DWCC subscriptions on joining. Write to FODW, PO Box 14111, Reading PA 19612-4111 USA.

♦ On occasion we may permit other reputable companies to make offers of products or services to our customers. If you do not wish to receive such information, tick the relevant box.

DOCTOR WHO CLASSIC COMICS SUBSCRIPTION APPLICATION

Please supply me with thirteen issues of Marvel's *Doctor Who Classic Comics* for the price of twelve, commencing with the most recent copy.

Name.....

Address.....

.....

Date of birth.....

Please tick your preferred payment method:

DOCTOR WHO CLASSIC COMICS

☐ I enclose a cheque/postal order for ☐ UK £30.00 ☐ Overseas £48.00 ☐ USA $70.00 made payable to Marvel Comics Ltd.

☐ Please charge ☐ UK £30.00 ☐ Overseas £48.00 ☐ USA $70.00 to my ☐ Visa ☐ Mastercard. My card number is (13 or 16 digits):

Expiry Date.....

Signature.....

DISCOUNT RATES

Please note your membership number or enclose your discount voucher with your subscription application.

☐ *Doctor Who* Appreciation Society number (if applicable) :

.....

☐ I am a member of the ☐ Friends of *Doctor Who* ☐ *Doctor Who* Fan Club of Australia and enclose my DWCC subscription discount voucher with this application.

☐ Tick here if you prefer *not* to receive details of any special offers or new products.

SC 17H

K-9